

NORTH

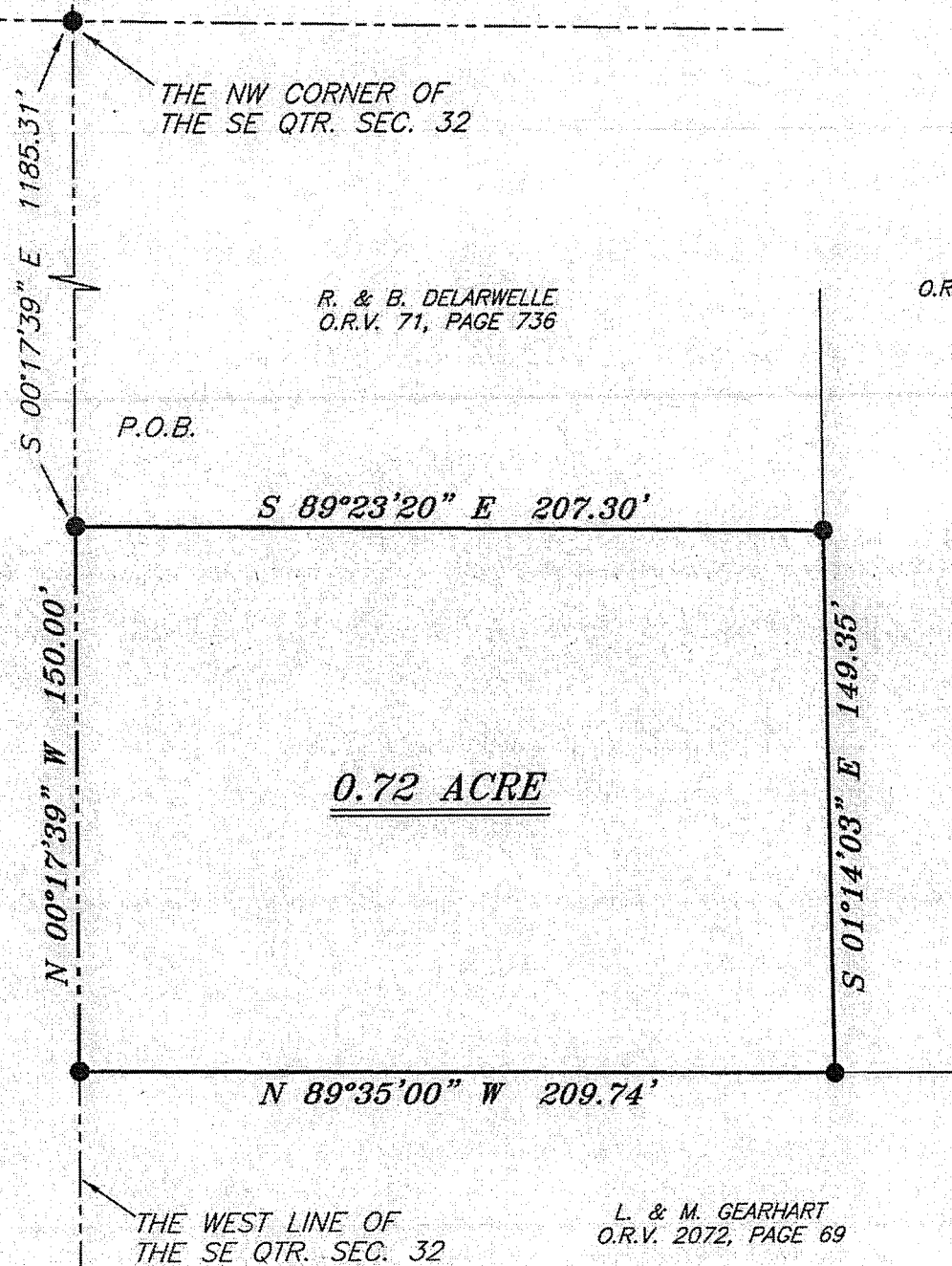

NEW SURVEY
OF EXISTING PARCEL
RICHLAND COUNTY,
TAX MAP OFFICE

EAk 4-4-12
INITIAL DATE
dd-79

BEARINGS ARE BASED ON SURVEY F-3-136 ON FILE AT THE
RICHLAND COUNTY TAX MAP OFFICE AND ARE INTENDED
TO BE USED FOR ANGULAR DETERMINATION ONLY

LEGEND

- IRON PIN FOUND
- ⊗ 2" MAG NAIL SPIKE SET
- ⊗ 3" SURVEY MARKER SET
- △ RAILROAD SPIKE SET
- ▲ RAILROAD SPIKE FOUND
- ⊗ 5/8" IRON PIN SET WITH CAP STAMPED "CRAIG 8195"



Chad F. Craig

SURVEY BY: CHAD F. CRAIG P.S. #8195
for SEILER & CRAIG SURVEYING INC.
52-1/2 NORTH MAIN STREET
MANSFIELD, OHIO 44902
(419) 525-3644
FAX (419) 525-3696

SURVEY PLAT FOR HARING	
PART SE QTR. SEC. 32, T-20, R-18 WASHINGTON TOWNSHIP RICHLAND COUNTY, OHIO	
DATE: MARCH 27, 2012	SCALE: 1"=50'
HARING_2012	

SEILER & CRAIG SURVEYING, INC.

Douglas C. Seiler, PS & Chad F. Craig, PS

52 1/2 North Main Street

Mansfield, Ohio 44902

419-525-3644 Fax 419-525-3696

www.seilerandcraig.com

SURVEY DESCRIPTION

**PART OF THE SE QUARTER OF SECTION 32
WASHINGTON TOWNSHIP
RICHLAND COUNTY, OHIO**

Situated in the Township of Washington, County of Richland, State of Ohio and being a part of the Southeast Quarter of Section 32, of Township 20 North, Range 18 West, and being more particularly described as follows:

Commencing at an iron pin found and accepted as marking the northwest corner of said quarter section; Thence, South 00 degrees 17 minutes 39 seconds East with the west line of said quarter section, a distance of 1185.31 feet to an iron pin found and accepted as marking the southwest corner of a parcel currently owned by R. and B. Delarwelle (O.R.V. 71, Page: 736), said iron pin being the place of beginning of the parcel herein described;

Thence, South 89 degrees 23 minutes 20 seconds East with the south line of said Delarwelle parcel, a distance of 207.30 feet to an iron pin found and accepted as marking the a point on the west line of a parcel currently owned by B. McGhee (O.R.V. 1877, Page: 549);

Thence, South 01 degree 14 minutes 03 seconds East with said west line, a distance of 149.35 feet to an iron pin found on the southwest corner thereof, said iron pin being a point on the north line of a parcel currently owned by L. and M. Gearhart (O.R.V. 2072, Page: 69);

Thence, North 89 degrees 35 minutes 00 seconds West with said north line, a distance of 209.74 feet to an iron pin found on the west line of said quarter;

Thence, North 00 degrees 17 minutes 39 seconds West with said west line, a distance of 150.00 feet to the place of beginning, containing 0.72 acre according to survey by Chad F. Craig P.S. #8195 for Seiler & Craig Surveying, Inc. on March 27, 2012, but subject to all easements of record.

Iron pins set are 5/8" rods with caps stamped "CRAIG 8195".

Bearings are based on Survey F-3-136 on file at the Richland County Tax Map Office and are intended to be used for angular determination only.

The grantees, his heirs and assigns do hereby covenant and agree that the parcel of land described in this instrument or any portion thereof does not constitute a principal building site and will not be conveyed by said grantees, heirs and assigns independent and separate from any adjoining or contiguous parcel fronting on a public highway or street.

NEW SURVEY
OF EXISTING PARCEL
RICHLAND COUNTY
TAX MAP OFFICE

INITIAL FAK DATE 4-4-12

dd-79

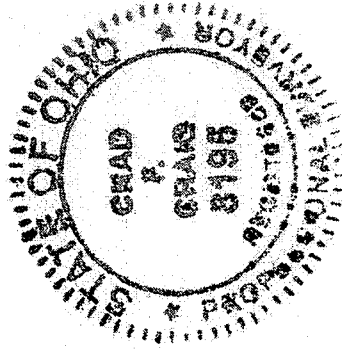

Chad F. Craig

Chad F. Craig P.S. #8195
for Seiler & Craig Surveying, Inc.