

NORTH

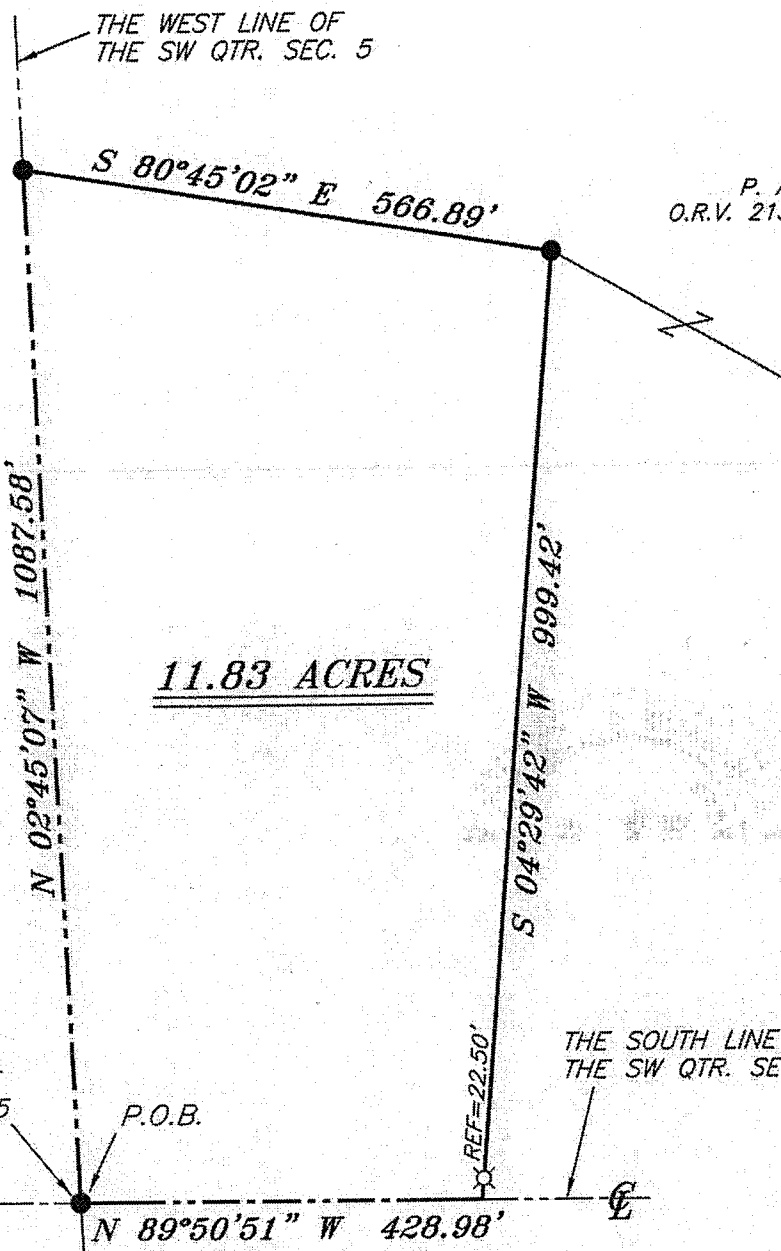

BEARINGS ARE BASED ON AN ASSUMED MERIDIAN AND ARE INTENDED TO BE USED FOR ANGULAR DETERMINATION ONLY



P. A. POTH
O.R.V. 2135, PAGE 683

11.83 ACRES

NEW SPLIT
RICHLAND COUNTY
TAX MAP OFFICE
EAK 6-21-12
INITIAL DATE
dd-76

LEGEND

- IRON PIN FOUND
- ⊙ 2" MAG NAIL SPIKE SET
- ⊗ 3" SURVEY MARKER SET
- △ RAILROAD SPIKE SET
- ▲ RAILROAD SPIKE FOUND
- ⊗ 5/8" IRON PIN SET WITH CAP STAMPED "CRAIG 8195"

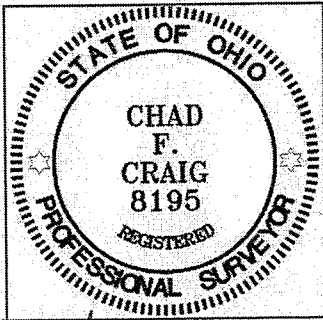

Chad F. Craig

SURVEY BY: CHAD F. CRAIG P.S. #8195
for SEILER & CRAIG SURVEYING INC.
52-1/2 NORTH MAIN STREET
MANSFIELD, OHIO 44902
(419) 525-3644
FAX (419) 525-3696

THE SW CORNER OF THE SW QTR. SEC. 5

P.O.B.

THE SOUTH LINE OF THE SW QTR. SEC. 5

NOBLE ROAD (C.H. 81)

SURVEY PLAT FOR	
POTH	
PART SW QTR. SEC. 5, T-25, R-17 BUTLER TOWNSHIP RICHLAND COUNTY, OHIO	
DATE: JUNE 11, 2012	SCALE: 1"=200'
NOBLE_RD_POTH_11.83AC	

SEILER & CRAIG SURVEYING, INC.

Douglas C. Seiler, PS & Chad F. Craig, PS

52 ½ North Main Street

Mansfield, Ohio 44902

419-525-3644 Fax: 419-525-3696

www.seilerandcraig.com

SURVEY DESCRIPTION

**PART OF THE SW QUARTER OF SECTION 5
BUTLER TOWNSHIP
RICHLAND COUNTY, OHIO**

Situated in the Township of Butler, County of Richland, State of Ohio and being a part of the Southwest Quarter of Section 5, of Township 25 North, Range 17 West, and being more particularly described as follows:

Beginning for the same at an iron pin found and accepted as marking the southwest corner of the southwest quarter section, the same being a point in the centerline of Noble Road (C.H. 81); Thence, North 02 degrees 45 minutes 07 seconds West with the west line of said quarter section, a distance of 1087.58 feet to an iron pin found;

Thence, South 80 degrees 45 minutes 02 seconds East a distance of 566.89 feet to an iron pin found;

Thence, South 04 degrees 29 minutes 42 seconds West passing through an iron pin set for reference at 976.92 feet, a total distance of 999.42 feet to a point on the south line of said quarter section and in the centerline of said road;

Thence, North 89 degrees 50 minutes 51 seconds West with said south line and said centerline, a distance of 428.98 feet to the place of beginning, containing 11.83 acres according to survey by Chad F. Craig P.S. #8195 for Seiler & Craig Surveying, Inc. on June 11, 2012, but subject to all easements of record.

Iron pins set are 5/8" rods with caps stamped "CRAIG 8195".

Bearings are based on Survey F-2-326 on file at the Richland County Tax Map Office and are intended to be used for angular determination only.

NEW SPLIT
RICHLAND COUNTY
TAX MAP OFFICE

INITIAL EAC DATE 6-21-12

dd-76

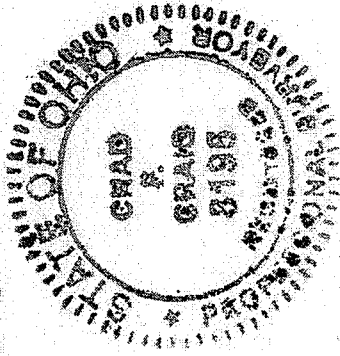

Chad F. Craig P.S.#8195
for Seiler & Craig Surveying, Inc.