

PLAT OF BOUNDARY SURVEY FOR
TIMOTHY S. AND ANGELA L. PAYTON
 LOT 4877, PLAT VOLUME 5, PAGE 6
 CITY OF MANSFIELD, RICHLAND COUNTY, OHIO

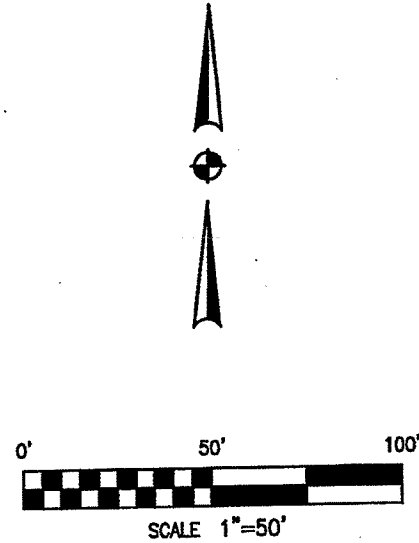
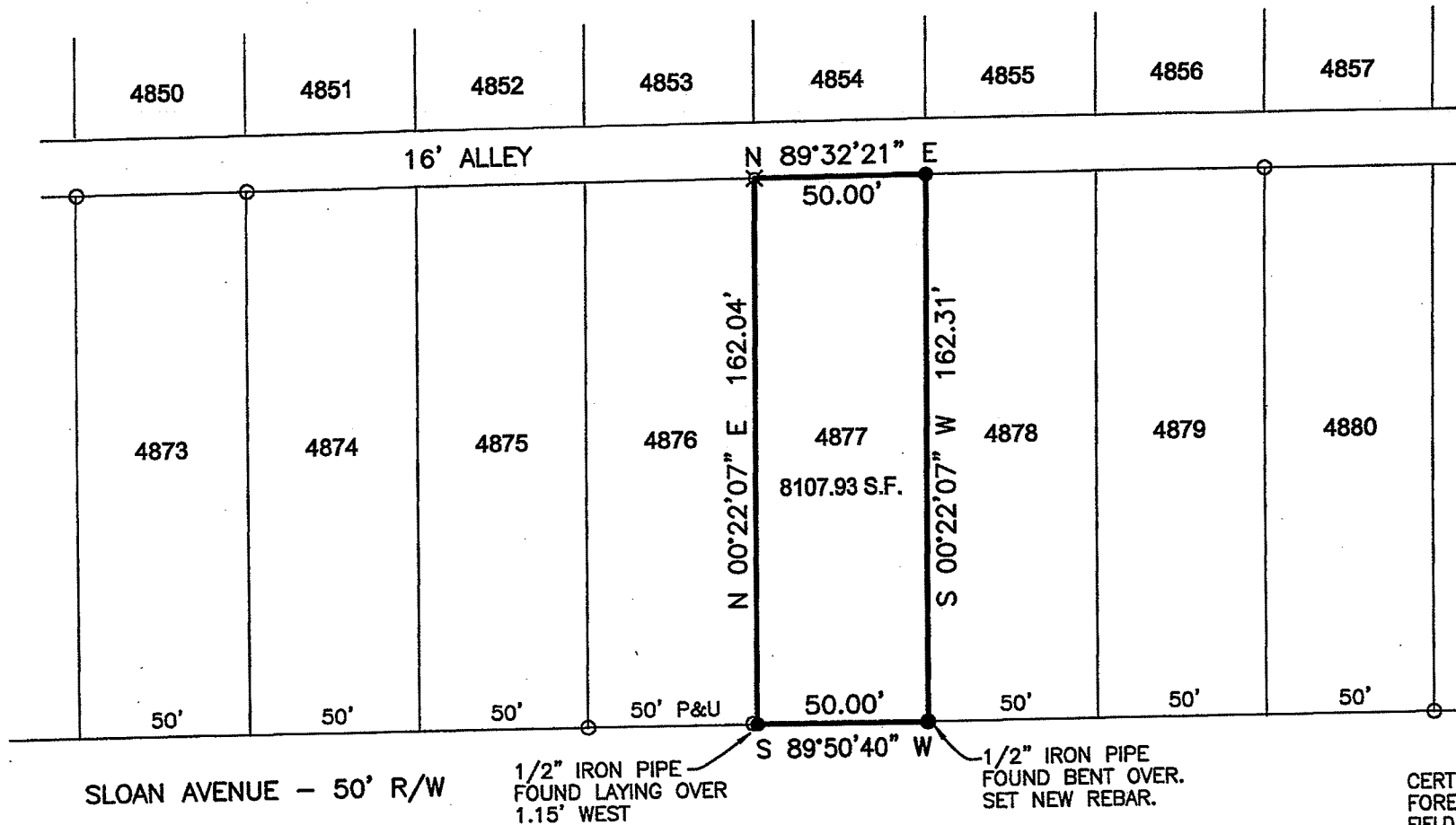

BASIS OF BEARINGS
 BEARINGS ARE BASED ON AN ASSUMED MERIDIAN
 AND ARE USED TO EXPRESS ANGLES ONLY.

NEW SURVEY
 OF EXISTING PARCEL
 RICHLAND COUNTY
 TAX MAP OFFICE

EAK 3-30-12
 INITIAL DATE
 DWG ONLY
 dd-74

LEGEND

- 5/8" DIA. x 30" LONG REBAR SET WITH PLASTIC CAP STAMPED "WEIGLER 7747"
- 1/2" IRON PIPE FOUND
- ⊗ 1/2" IRON PIPE IN CONCRETE FOUND

REFERENCE MATERIAL
 TAX MAP
 PLAT VOLUME 5, PAGE 6
 SURVEY FILES B-40, I-104

1/2" IRON PIPE FOUND LAYING OVER 1.15' WEST

1/2" IRON PIPE FOUND BENT OVER. SET NEW REBAR.

CERTIFICATION: I HEREBY CERTIFY THAT THE FOREGOING SURVEY WAS PREPARED FROM ACTUAL FIELD MEASUREMENTS IN ACCORDANCE WITH CHAPTER 4733-37, OHIO ADMINISTRATIVE CODE.

PREPARED BY
WEIGLER LAND SURVEYING, LTD.

Gary E. Weigler
 GARY E. WEIGLER
 OHIO REGISTERED SURVEYOR NO. 7747
 DATE: MARCH 20, 2012
 FILE NO. 12010

