

PLAT OF SURVEY
 FOR
 D. & E. HOOVER
 BEING PART OF THE SOUTHWEST 1/4, SECTION 3,
 TOWNSHIP 22, RANGE 19, JACKSON TOWNSHIP,
 RICHLAND COUNTY, OHIO. SEPT. 5, 1989 REV. MARCH 12, 2012

H. & E. BROWN
 ORV. 2060 P. 767

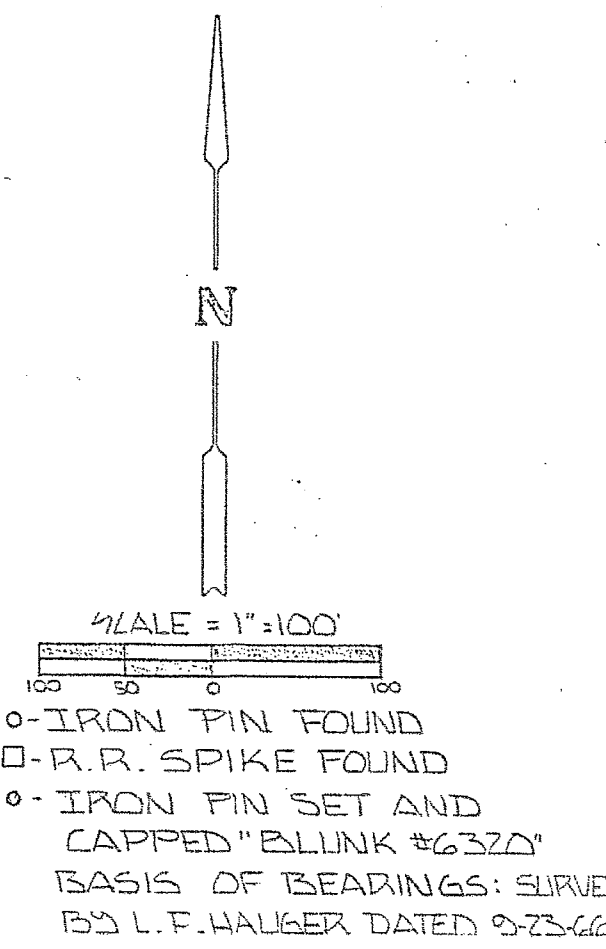

NEW SURVEY
 OF EXISTING PARCEL
 RICHLAND COUNTY
 TAX MAP OFFICE
 EAK 3-27-12
 INITIAL DATE
 dd-68

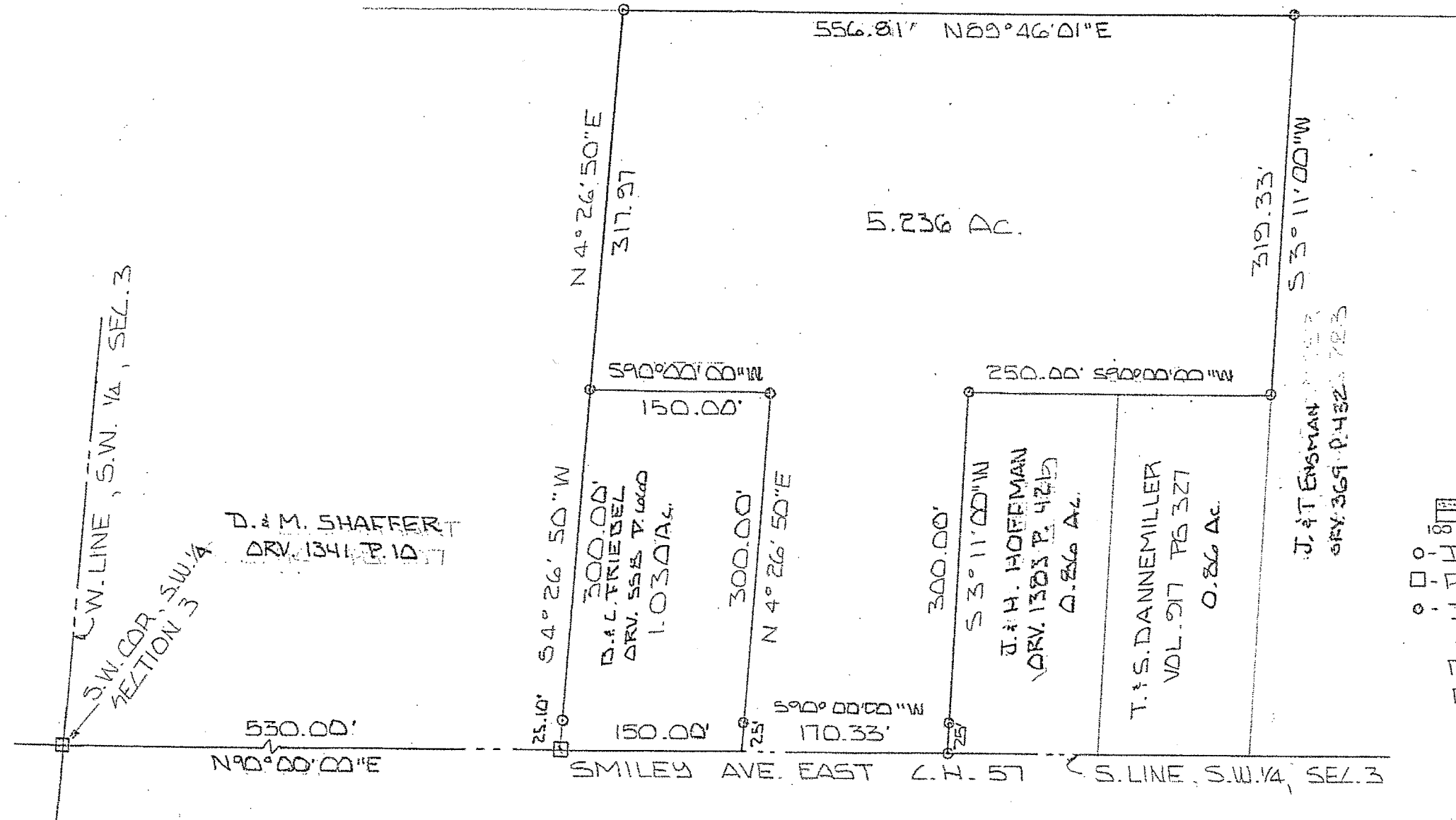
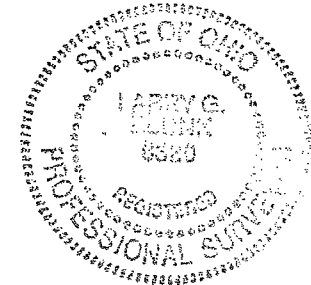

By Larry G. Blunk
 LARRY G. BLUNK #6320

**DESCRIPTION
FOR
D. & G. HOOVER**

Located in the Township of Jackson, County of Richland, State of Ohio and being a part of the Southwest Quarter of Section 3, Township 22, Range 19 and more particularly described as follows:

Beginning at a railroad spike found in the Southwest Corner of the Southwest Quarter of Section 3.

Thence N 90 degrees 00' 00" E along the south line of the Southwest Quarter of Section 3, said line also being the centerline of Smiley Avenue East C.H. 57, a distance of 530.00 feet to a railroad spike found an the True Place of Beginning.

Thence continuing N 90 degrees 00' 00" E along the south line of the Southwest Quarter of Section 3, said line also being the centerline of Smiley Avenue East C.H. 57, a distance of 150.00 feet, referenced by an iron pin set, N 04 degrees 26' 50" E – 25.00 feet.

Thence N 04 degrees 26' 50" E passing thru an iron pin set at 25.00 feet a total distance of 300.00 feet to an iron pin set.

Thence S 90 degrees 00' 00" W a distance of 150.00 feet to an iron pin set.

Thence S 04 degrees 26' 50" W passing thru an iron pin found at 274.90 feet a total distance of 300.00 feet to the True Place of Beginning and containing 1.030 acres more or less but subject to all legal highways also all easements of record.

Basis of Bearings: Survey by L.F. Hauger, 9-23-66.

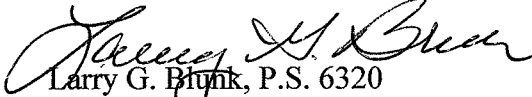
Larry G. Blunk, P.S. 6320
September 5, 1989
Updated: March 12, 2012

NEW SURVEY
OF EXISTING PARCEL
RICHLAND COUNTY
TAX MAP OFFICE
EAK 3-27-12
INITIAL DATE
dd-68

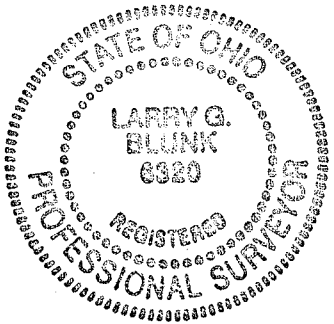

**DESCRIPTION
FOR
D. & G. HOOVER**

Located in the Township of Jackson, County of Richland, State of Ohio and being a part of the Southwest Quarter of Section 3, Township 22, Range 19 and more particularly described as follows:

Beginning at a railroad spike found in the Southwest Corner of the Southwest Quarter of Section 3.

Thence N 90 degrees 00' 00" E along the south line of the Southwest Quarter of Section 3, said line also being the centerline of Smiley Avenue East C.H. 57, a distance of 680.00 feet to the True Place of Beginning, referenced by an iron pin set N 04 degrees 26' 50" E - 25.00 feet,

Thence N 04 degrees 26' 50" E passing thru an iron pin set at 25.00 feet a total distance of 300.00 feet to an iron pin set.

Thence S 90 degrees 00' 00" W a distance of 150.00 feet to an iron pin set.

Thence N 04 degrees 26' 50" E a distance of 317.97 feet to an iron pin found.

Thence N 89 degrees 46' 01" E a distance of 556.81 feet to an iron pin set.

Thence S 03 degrees 11' 00" W a distance of 319.33 feet to an iron pin found.

Thence S 90 degrees 00' 00" W a distance of 250.00 feet to an iron pin set.

Thence S 03 degrees 11' 00" W passing thru an iron pin set at 275.00 feet a total distance of 300.00 feet to an iron pin found on the south line of the Southwest Quarter of Section 3, said line also being the centerline of Smiley Avenue East C.H. 57.

Thence S 90 degrees 00' 00" W along the south line of the Southwest Quarter of Section 3, said line also being the centerline of Smiley Avenue East C.H. 57, a distance of 170.33 feet to the True Place of Beginning and containing 5.236 acres more or less but subject to all legal highways also all easements of record.

Basis of Bearings: Survey by L.F. Hauger, 9-23-66

Larry G. Blunk, P.S. 6320
September 5, 1989
Updated: March 12, 2012

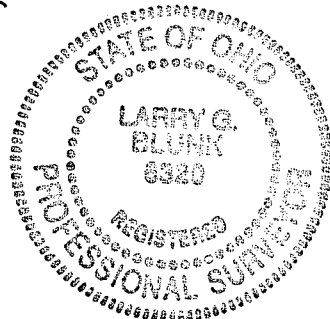

NEW SURVEY
OF EXISTING PARCEL
RICHLAND COUNTY
TAX MAP OFFICE
EAK 3-27-12
INITIAL DATE
dd-68