

PLAT OF BOUNDARY SURVEY FOR
LESLIE LEE KIMMERLE
 LOT 460 SECTION 1, BLOCK C, CLEARFORK HILLS
 PLAT VOLUME 19, PAGE 138
 VILLAGE OF LEXINGTON, RICHLAND COUNTY, OHIO

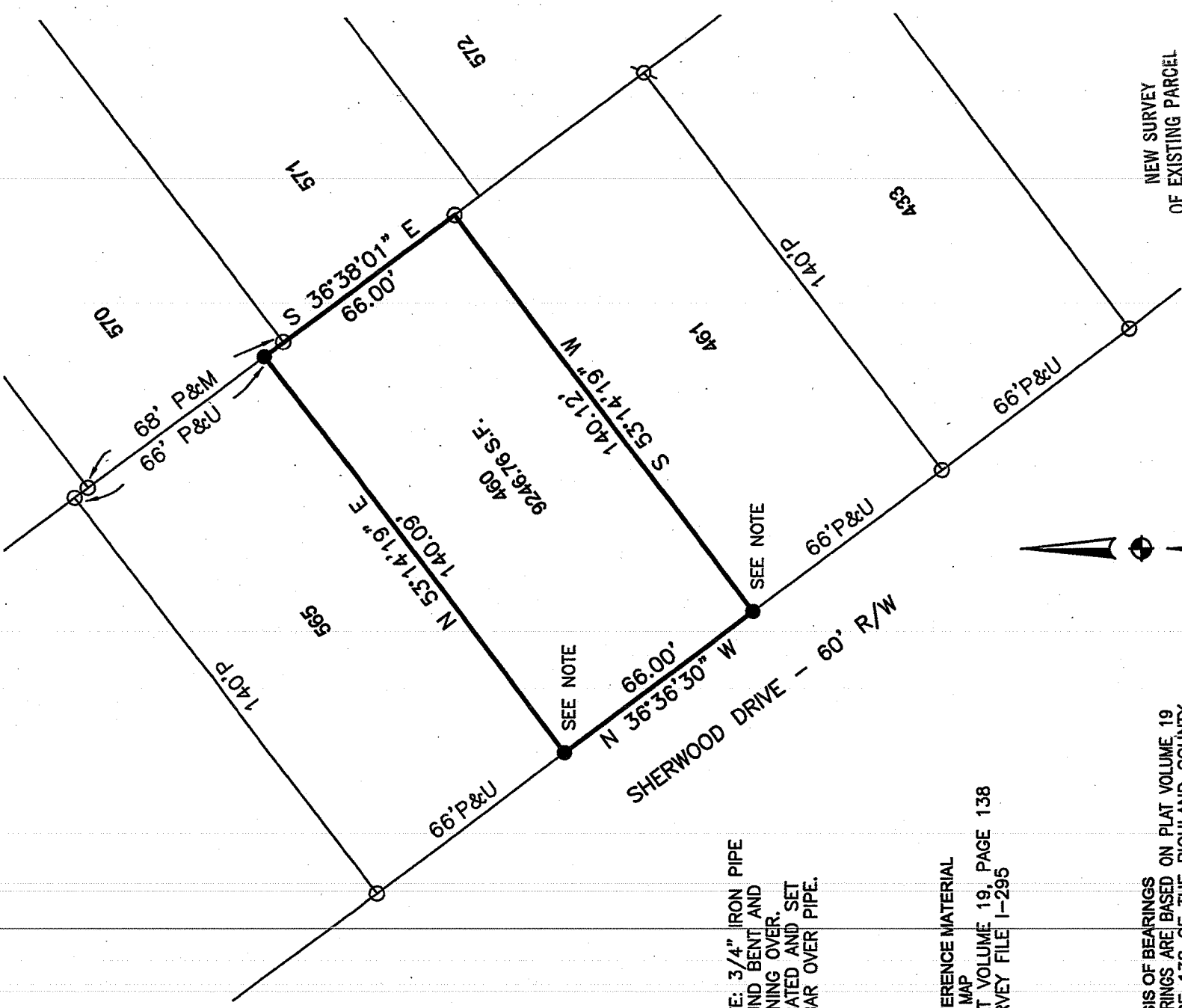

NOTE: 3/4" IRON PIPE FOUND BENT AND LEANING OVER. LOCATED AND SET REBAR OVER PIPE.

REFERENCE MATERIAL
 TAX MAP
 PLAT VOLUME 19, PAGE 138
 SURVEY FILE I-295

BASIS OF BEARINGS
 BEARINGS ARE BASED ON PLAT VOLUME 19
 PAGE 138 OF THE RICHLAND COUNTY
 RECORDER'S RECORDS.

NEW SURVEY
 OF EXISTING PARCEL
 RICHLAND COUNTY
 TAX MAP OFFICE
 EAK 3-11-17
 INITIAL DATE
 DWG ONLY
 dd-64

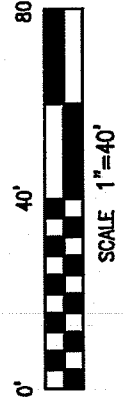

LEGEND

- 5/8" DIA. x 30" LONG REBAR SET WITH PLASTIC CAP STAMPED "WEIGLER 7747"
- REBAR WITH CAP STAMPED "C. KERG RLS 7152" FOUND
- 3/4" IRON PIPE FOUND
- P=PLAT, U=USED, M=MEASURED

CERTIFICATION: I HEREBY CERTIFY THAT THE FOREGOING SURVEY WAS PREPARED FROM ACTUAL FIELD MEASUREMENTS IN ACCORDANCE WITH CHAPTER 4733-37, OHIO ADMINISTRATIVE CODE.

PREPARED BY
WEIGLER LAND SURVEYING, LTD.

GARY E. WEIGLER
 OHIO REGISTERED SURVEYOR NO. 7747
 DATE: MARCH 6, 2012
 FILE NO. 12008

