

PLAT OF BOUNDARY SURVEY FOR
CHARLES N. JONES AND CATHY RAMBO
 PART OF LOT 2302
 JOHN KLEIN'S ADDITION
 PLAT VOLUME 4, PAGE 10
 CITY OF MANSFIELD, RICHLAND COUNTY, OHIO

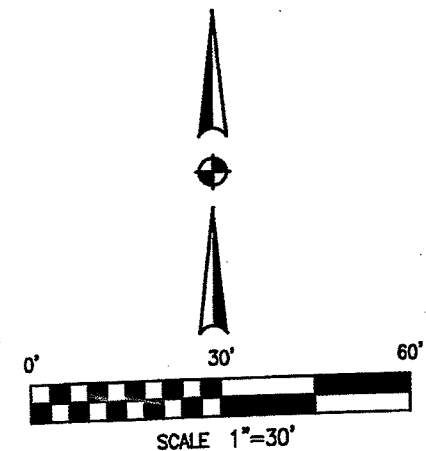
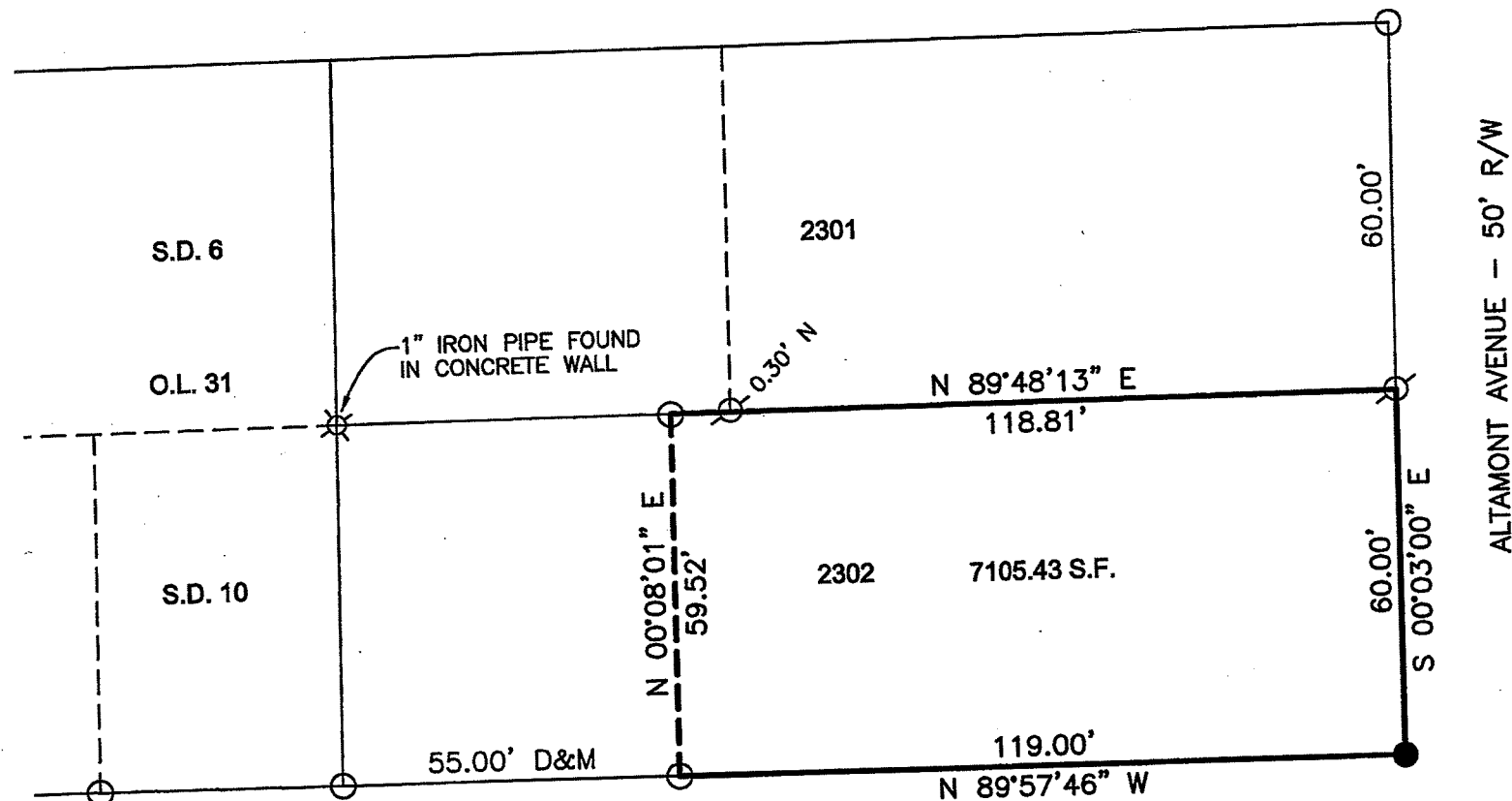

BASIS OF BEARINGS
 BEARINGS ARE BASED ON SURVEY FILE M-271
 AND ARE USED TO EXPRESS ANGLES ONLY.

REFERENCE MATERIAL
 TAX MAP
 PLAT VOLUME 4, PAGE 10
 SURVEY FILES: M-271, M-394, X-223

LEGEND

- 5/8" DIA. x 30" LONG REBAR SET WITH PLASTIC CAP STAMPED "WEIGLER 7747"
- ⊗ 5/8" REBAR FOUND
- 1/2" IRON PIPE FOUND
- ⊗ 1" IRON PIPE FOUND
- D=DEED, M=MEASURED

CERTIFICATION: I HEREBY CERTIFY THAT THE
 FOREGOING SURVEY WAS PREPARED FROM ACTUAL
 FIELD MEASUREMENTS IN ACCORDANCE WITH CHAPTER
 4733-37, OHIO ADMINISTRATIVE CODE.

PREPARED BY
WEIGLER LAND SURVEYING, LTD.

GARY E. WEIGLER
 OHIO REGISTERED SURVEYOR NO. 7747
 DATE: FEBRUARY 28, 2012
 FILE NO. 12007



GRANITE STREET - 40' R/W

NEW SURVEY
 OF EXISTING PARCEL
 RICHLAND COUNTY.
 TAX MAP OFFICE
EAK 3-14-12
 INITIAL DATE
 dd-62



Weigler Land Surveying, Ltd.
513 Amoy East Road, Mansfield, Ohio 44903
Phone and Fax (419) 747-7155

12007

**DESCRIPTION
PART OF LOT 2302**

Situated in the State of Ohio, County of Richland, City of Mansfield, being part of Lot 2302 of the consecutively numbered lots in said city, and being more particularly described as follows;

BEGINNING at a rebar set marking the southeast corner of Lot 2302 and marking the intersection of the west line of Altamont Avenue (50 feet in width) and the north line of Granite Street (40 feet in width);

Thence with the following four (4) courses;

1. North 89°57'46" West, 119.00 feet with the north line of Granite Street to a 1/2" iron pipe found;
2. North 00°08'01" East, 59.52 feet to a 1/2" iron pipe found in the north line of Lot 2302;
3. North 89°48'13" East, 118.81 feet with the north line of Lot 2302 to a 5/8" rebar found in the west line of Altamont Street marking the northeast corner of Lot 2302;
4. South 00°03'00" East, 60.00 feet with the west line of Altamont Street to the point of beginning for the parcel herein described, containing 7105.43 square feet, being subject to all legal easements, restrictions and rights-of-way now on record.

Bearings are based on an assumed meridian, and are used to express angles only.

All rebar set are 5/8" Dia. x 30" long with plastic cap stamped "Weigler 7747"

I hereby certify that this description is based upon an actual field survey made by Gary E. Weigler, Registered Surveyor No. 7747 and all monumentation was set or found as indicated.

Prior Deed Reference: Official Record Volume 1676, Page 795

prepared by:
Weigler Land Surveying, Ltd.

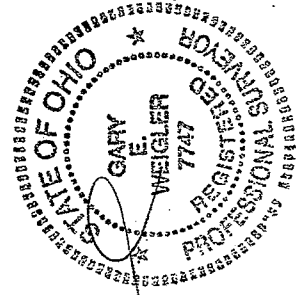

NEW SURVEY
OF EXISTING PARCEL
RICHLAND COUNTY
TAX MAP OFFICE
INITIAL **EAK** DATE **3-14-12**

[Signature]
Gary E. Weigler
Registered Surveyor No. 7747
Date: February 28, 2012

dd-62