

PLAT OF SURVEY FOR GARY WILSON

LEGEND:

- ▲ - P.K. NAIL FOUND
- △ - P.K. NAIL SET 7" MAG.
- - RAILROAD SPIKE FOUND
- - RAILROAD SPIKE SET
- - FENCE POST FOUND
- - IRON PIN FOUND
- - IRON PIN SET - CAPPED
- - BLUNK 6320 "

SECTION ~ ~ LOT # PT. LOT #1921 V. Z. 3 P. 7B
 TOWNSHIP ~ ~ MANFIELD CITY / VILLAGE
 RANGE ~ ~ TOWNSHIP
 QUARTER ~ ~ RICHLAND COUNTY, OHIO

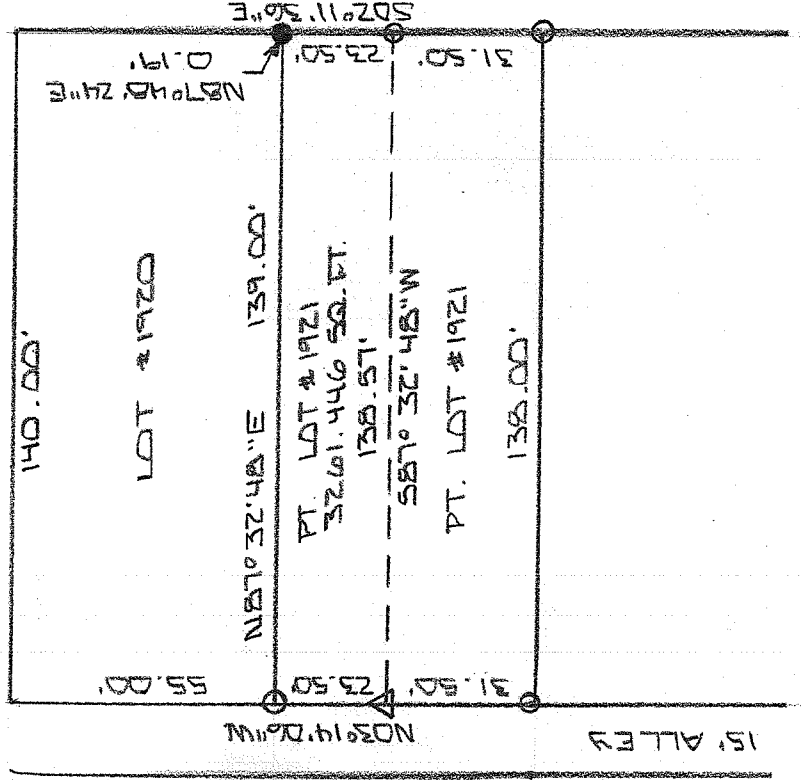

STURGES AVE. B.D.F.M.

NEW SURVEY
 OF EXISTING PARCEL
 RICHLAND COUNTY
 TAX MAP OFFICE
 EAK 3-11-12
 INITIAL DATE
 dd-57

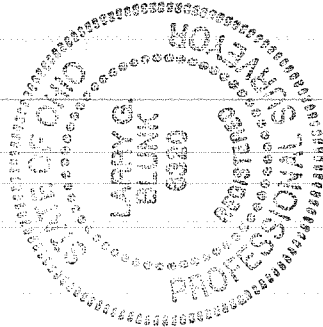

BASIS OF BEARINGS: BEARINGS ARE TO AN ASSUMED AZIMUTH
 AND ARE USED TO DENOTE ANGLES ONLY.
 I HEREBY CERTIFY THAT THE ABOVE PLAT AND THE
 FIELD SURVEY IT REPRESENTS ARE TRUE TO THE
 BEST OF MY KNOWLEDGE

Larry G. Blunk
 LARRY G. BLUNK
 PROFESSIONAL SURVEYOR # 6320

MAR. 7, 2012
 DATE

**DESCRIPTION
FOR
GARY WILSON**

Located in the City of Mansfield, County of Richland, State of Ohio and being a part of Lot Number 1921 as recorded in Volume 2-3, Page 28 of the Richland County Plat Records and more particularly described as follows:

Beginning at the Northeast Corner of Lot Number 1921, referenced by an iron pin found, N 87 degrees 48' 24" E - 0.19 feet.

Thence S 02 degrees 11' 36" E along the east line of Lot Number 1921 a distance of 23.50 feet to an iron pin set.

Thence S 87 degrees 32' 48" W a distance of 138.57 feet to a 2" mag nail set on the west line of Lot Number 1921.

Thence N 03 degrees 14' 06" W along the west line of Lot Number 1921 a distance of 23.50 feet to an iron pin set in the Northwest Corner of Lot Number 1921.

Thence N 87 degrees 32' 48" E along the north line of Lot Number 1921 a distance of 139.00 feet to the place of beginning and containing 3261.446 square feet but subject to all legal highways also all easements of record.

Basis if Bearings: Bearings are to an assumed azimuth and are used to denote angles only.

Larry G. Blunk, P.S. 6320
March 2, 2012

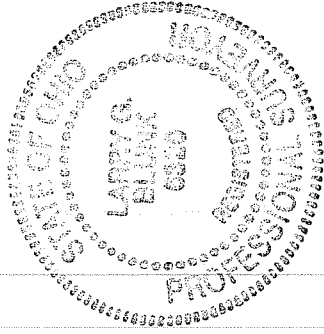

NEW SURVEY
OF EXISTING PARCEL
RICHLAND COUNTY
TAX MAP, OFFICE
EAK INITIAL DATE
3-11-12
dd-57