

**NORTHWEST QUARTER
SECTION 34 T-23 R-17
MIFFLIN TOWNSHIP
RICHLAND COUNTY, OHIO**

BASIS OF BEARINGS:
SURVEY INDEX "J" PG. 76

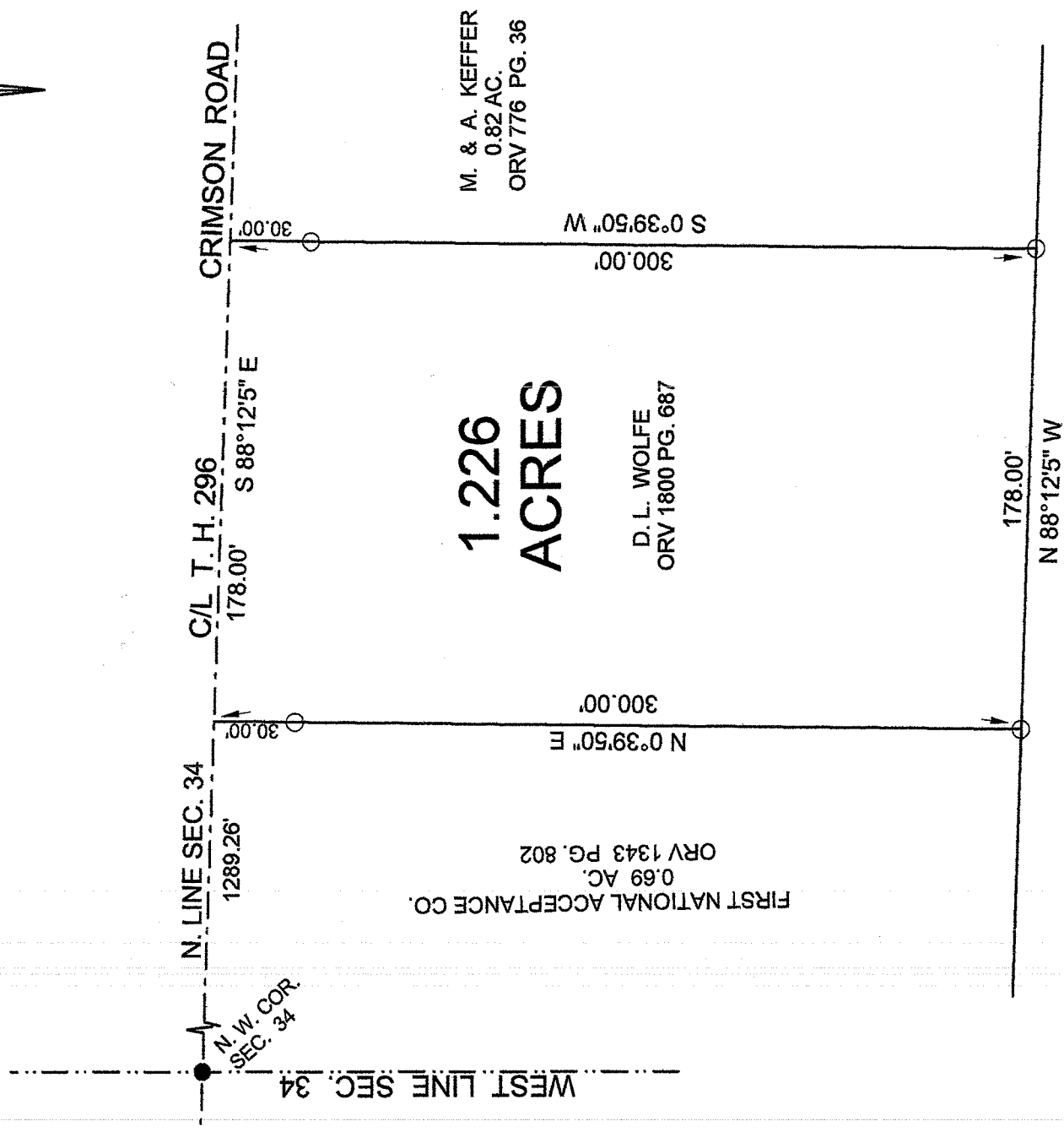
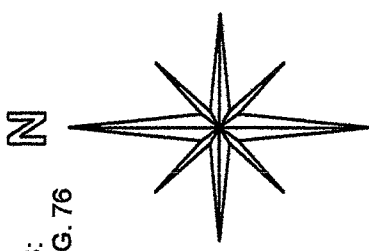

**1.226
ACRES**

FIRST NATIONAL ACCEPTANCE CO.
0.69 AC.
ORV 1343 PG. 802

D. L. WOLFE
ORV 1800 PG. 687

M. & A. KEFFER
0.82 AC.
ORV 776 PG. 36

D. & S. PHILLIPS 8.29 AC. 723/607

LEGEND:

○ - 5/8 INCH REBAR W/CAP STAMPED
"PS 7016" SET

● - EXISTING P. K. SPIKE

NEW SURVEY
OF EXISTING PARCEL
RICHLAND COUNTY
TAX MAP OFFICE

EAK 3-11-12
INITIAL DATE

dd-55

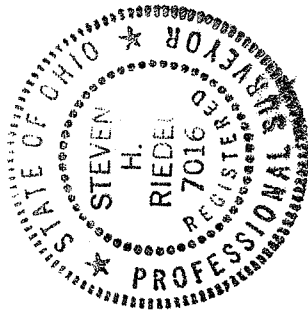
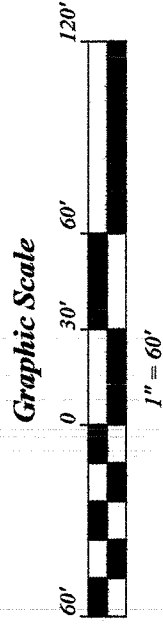
STEVEN H. RIEDEL
OHIO SURVEYOR 7016
FEBRUARY 28, 2012
RMI34NW

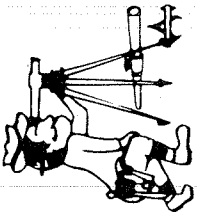

Riedel Land Surveying Company

712 N. Henry St.
Crestline, Ohio 44827

Phone (419) 683-1951

February 29, 2012

Danny L. Wolfe (1.226 acres)
3308 Crimson Road
rmi34nw

Revised: March 08, 2012

Situated in the Township of Mifflin, County of Richland, State of Ohio and being part of the Northwest quarter of Section 34, Township 23, Range 17 and being more fully described as follows:

Commencing at an existing P. K. spike at the Northwest corner of Section 34;

thence running South 88 deg. 12 min. 05 sec. East along the centerline of Township Highway 296, Crimson Road (also being the North line of Section 34) for 1289.26 feet to the place of beginning (a 5/8 inch rebar set South 00 deg. 39 min. 50 sec. West and 30.00 feet from this point);

thence continuing South 88 deg. 12 min. 05 sec. East along said centerline for 178.00 feet;

thence turning and running South 00 deg. 39 min. 50 sec. West (passing a 5/8 inch rebar set at 30.00 feet) for a total distance of 300.00 feet to a 5/8 inch rebar set;

thence turning and running North 88 deg. 12 min. 05 sec. West for 178.00 feet to a 5/8 inch rebar set;

thence turning and running North 00 deg. 39 min. 50 sec. East (passing a 5/8 inch rebar set at 270.00 feet) for a total distance of 300.00 feet to the place of beginning.

The above described parcel has a calculated area of 1.226 acres of land according to a survey made on February 28, 2012 by Steven H. Riedel, Ohio surveyor 7016.

All 5/8 inch rebars set have a plastic cap stamped "PS 7016".

Prior Deed: ORV 1800 page 687

Basis of bearings: Survey Index "J" page 76

NEW SURVEY
OF EXISTING PARCEL
RICHLAND COUNTY,
TAX MAP OFFICE

EAK 3-11-12
INITIAL DATE

dd-55