

PLAT OF PROPERTY SURVEY

DON JOHNSON

LOT 210 AND PART OF LOT 202, PLAT VOL. 2#3, PAGE 1
CITY OF SHELBY, RICHLAND COUNTY, OHIO

LEGEND

- - IRON PIPE FOUND
- - 5/8" IRON PIN SET WITH CAP STAMPED "6687,6991"

BEARINGS ARE ASSUMED

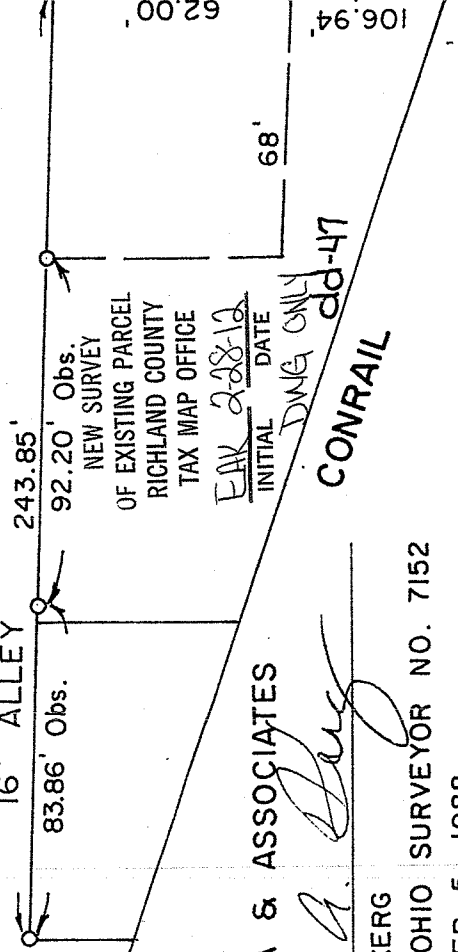
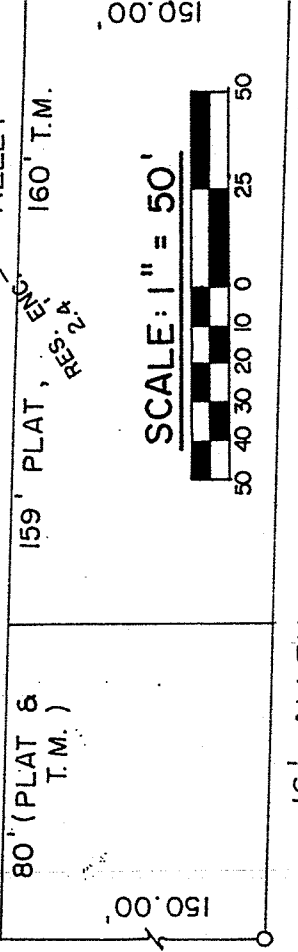
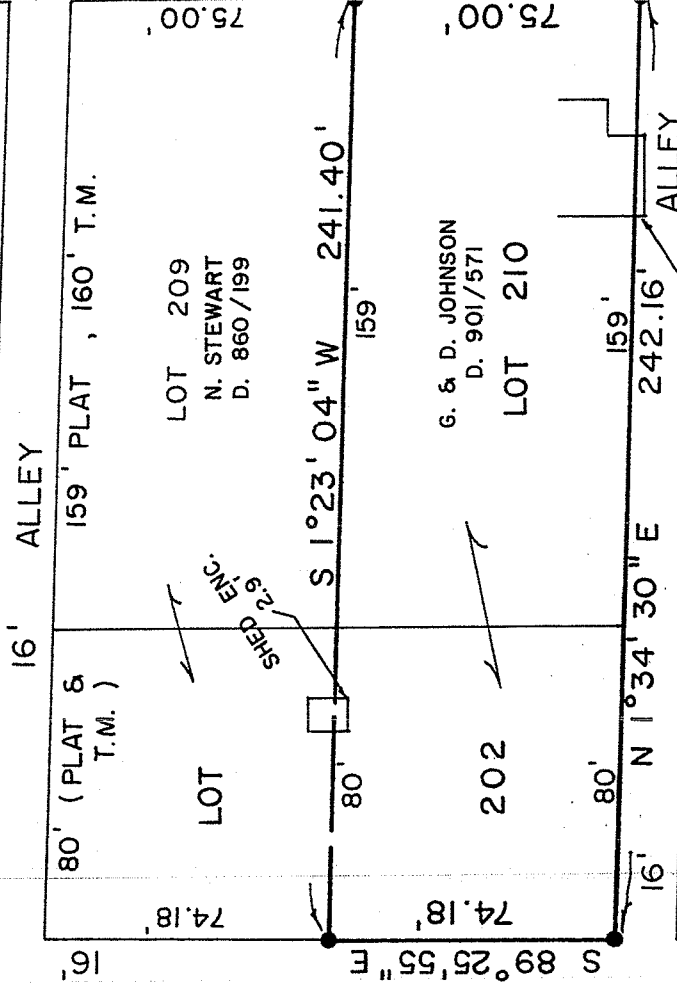
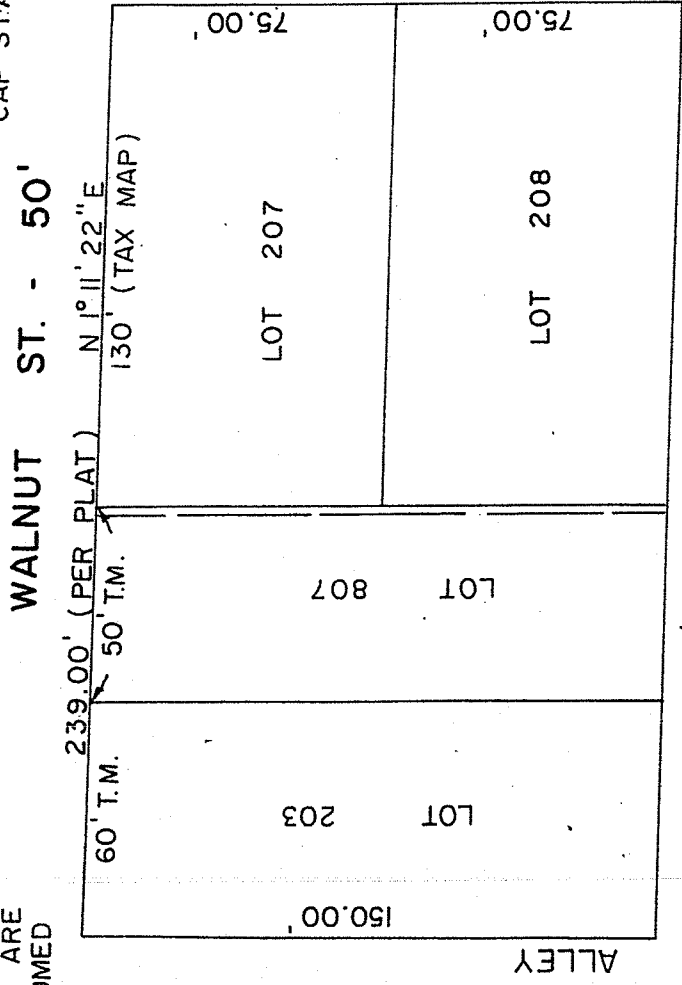

SOUTH ST. - 40'

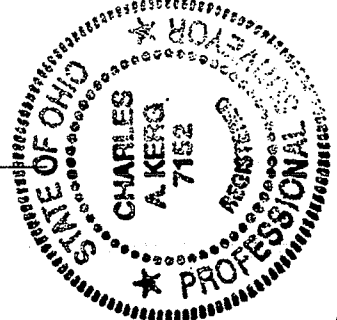

PREPARED BY

F. E. KROCKA & ASSOCIATES

Charles A. Kerg

CHARLES A. KERG

REGISTERED OHIO SURVEYOR NO. 7152

DATE: OCTOBER 5, 1988

CONRAIL

NEW SURVEY OF EXISTING PARCEL OF RICHLAND COUNTY TAX MAP OFFICE

INITIAL DATE
FAX 2-28-12
DWG ONLY dd-47