

PLAT OF BOUNDARY SURVEY FOR
FRANCIS G. GOULET
LOT 11128
PLAT VOLUME 15, PAGE 6
CITY OF MANSFIELD, RICHLAND COUNTY, OHIO

1" CRIMPED PIPE
FOUND BENT AND
LEANING S 89°41'58" E,
0.37'

PARKVIEW STREET 60' R/W

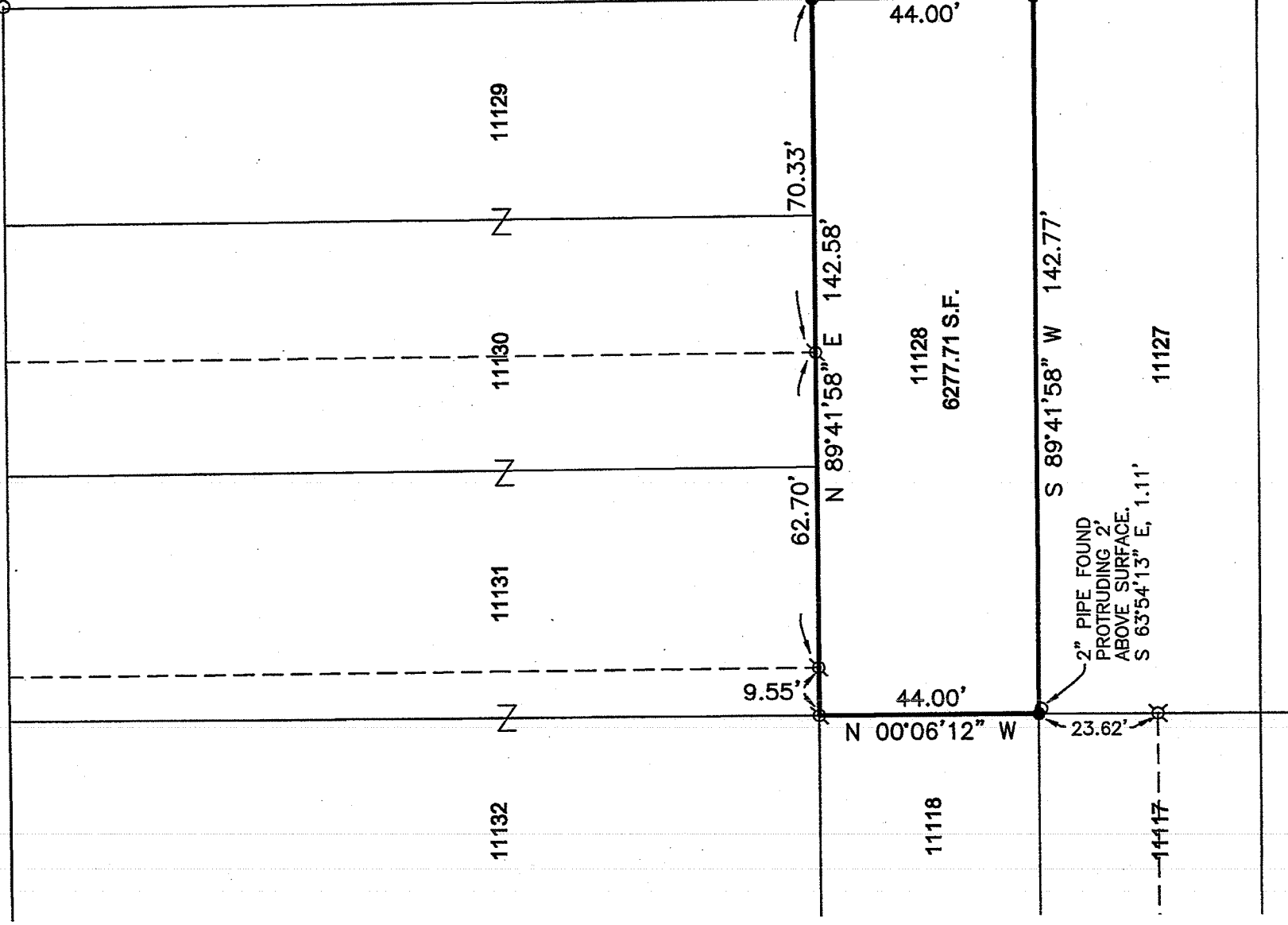

☉ POPLAR ST. 50' R/W

EX. CURB
EX. CURB

NEW SURVEY
OF EXISTING PARCEL
RICHLAND COUNTY
TAX MAP OFFICE

EAK 2-18-12
INITIAL DATE

dd-40
DWG-DNLY

REFERENCE MATERIAL
TAX MAP
PLAT VOLUME 15, PAGE 6
SURVEY FILES H-354, H-445, Y-219

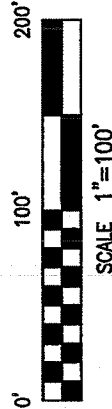

BASIS OF BEARINGS
BEARINGS ARE BASED ON AN ASSUMED MERIDIAN
AND ARE USED TO EXPRESS ANGLES ONLY.

LEGEND

- 5/8" DIA. x 30" LONG REBAR SET WITH PLASTIC CAP STAMPED "WEIGLER 7747"
- ⊕ REBAR WITH CAP STAMPED "CLANCY 7178" FOUND
- ⊗ REBAR WITH CAP STAMPED "JDM RLS 6690" FOUND
- IRON PIPE FOUND (SIZE AS NOTED)

CERTIFICATION: I HEREBY CERTIFY THAT THE
FOREGOING SURVEY WAS PREPARED FROM ACTUAL
FIELD MEASUREMENTS IN ACCORDANCE WITH CHAPTER
4733-37, OHIO ADMINISTRATIVE CODE.

PREPARED BY

WEIGLER LAND SURVEYING, LTD.

GARY E. WEIGLER
OHIO REGISTERED SURVEYOR NO. 7747
DATE: JANUARY 27, 2012

STATE OF OHIO
REGISTERED PROFESSIONAL SURVEYOR
GARY E. WEIGLER
7747