

**NORTHWEST QUARTER  
SECTION 11 T-21 R-20  
SHARON TOWNSHIP  
RICHLAND COUNTY, OHIO**

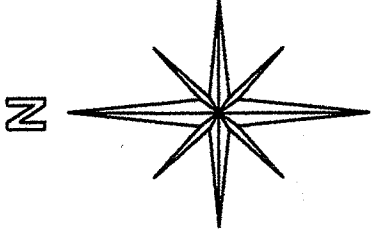

BASIS OF BEARINGS:  
SURVEY INDEX "K" PG. 344

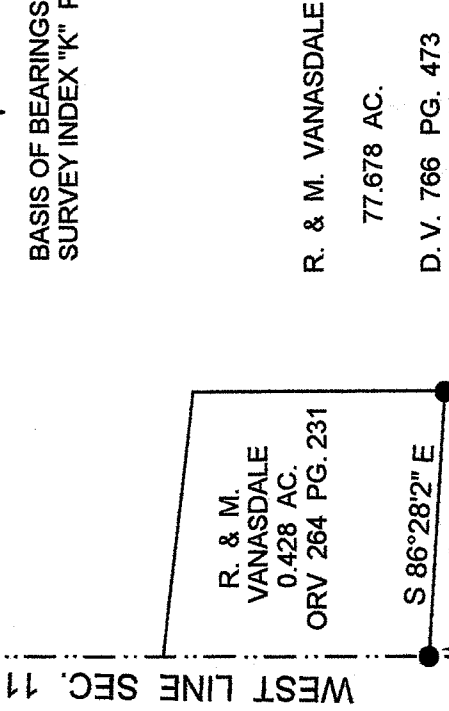

R. & M.  
VANASDALE  
0.428 AC.  
ORV 264 PG. 231

**1.002  
ACRES**

N 0°16'20" E  
307.84'

R. & M. E.  
VANASDALE  
OR 1710 PG. 300

324.42'  
S 0°13'36" W

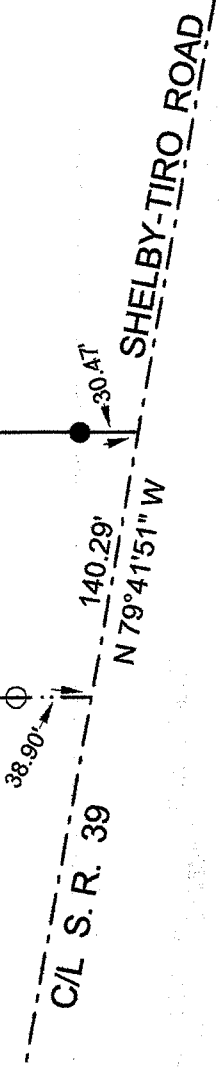

R. & M. VANASDALE  
77.678 AC.  
D. V. 766 PG. 473

NEW SURVEY  
OF EXISTING PARCEL  
RICHLAND COUNTY  
TAX MAP OFFICE

~~FAK~~ 2-2-12  
INITIAL DATE

dd-24

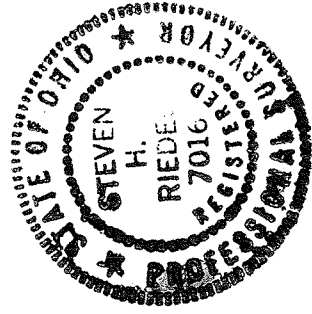

LEGEND:

- - 5/8 INCH REBAR W/CAP  
STAMPED "PS 7016" SET
- - EXISTING IRON PIN

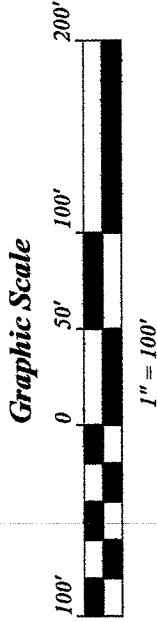

STEVEN H. RIEDEL  
OHIO SURVEYOR 7016  
JANUARY 10, 2012  
RSH11NW

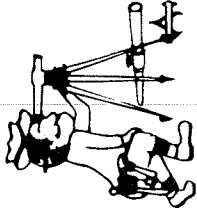

# Riedel Land Surveying Company

712 N. Henry St.  
Crestline, Ohio 44827

Phone (419) 683-1951

January 23, 2012

Vanasdale Property (1.002 acres)

rsh11nw

Revised: January 31, 2012

Situated in the Township of Sharon, County of Richland, State of Ohio and being part of the Northwest quarter of Section 11, Township 21, Range 20 and being more fully described as follows:

Beginning at the intersection of the centerline of State Highway 39 (Shelby-Tiro Road) with the West line of Section 11 (a 5/8 inch rebar set North 00 deg. 16 min. 20 sec. East and 38.90 feet from this point);  
thence running North 00 deg. 16 min. 20 sec. East along the West line of Section 11 (passing a 5/8 inch rebar set at 38.90 feet) for a total distance of 307.84 feet to an existing iron pin;  
thence turning and running South 86 deg. 28 min. 02 sec. East for 138.11 feet to an existing iron pin;  
thence turning and running South 00 deg. 13 min. 36 sec. West (passing an existing iron pin at 293.95 feet) for a total distance of 324.42 feet to the centerline of State Highway 39;  
thence turning and running North 79 deg. 41 min. 51 sec. West along said centerline for 140.29 feet to the place of beginning.

The above described parcel has a calculated area of 1.002 acres of land according to a survey made on January 10, 2012 by Steven H. Riedel, Ohio surveyor 7016.

All 5/8 inch rebars set have a plastic cap stamped "PS 7016".

Prior Deed: ORV 1710 page 300

Basis of bearings: Survey Index "K" page 344

NEW SURVEY  
OF EXISTING PARCEL  
RICHLAND COUNTY,  
TAX MAP OFFICE  
EAK 2-2-12  
INITIAL DATE  
dd-24