

PLAT OF BOUNDARY SURVEY FOR
G. THOMAS AND DONNA R. KIMMERLE

PART OF LOT 516 AND PART OF LOT 517
 PLAT VOLUME 19, PAGE 140
 VILLAGE OF LEXINGTON, RICHLAND COUNTY, OHIO

CURVE	RADIUS	ARC LENGTH	DELTA ANGLE	CHORD BEARING	CHORD LENGTH
C1	752.48'	114.07'	08°41'09"	N 26°00'35" E	113.96'
C2	752.48'	9.85'	00°45'01"	N 21°17'30" E	9.85'

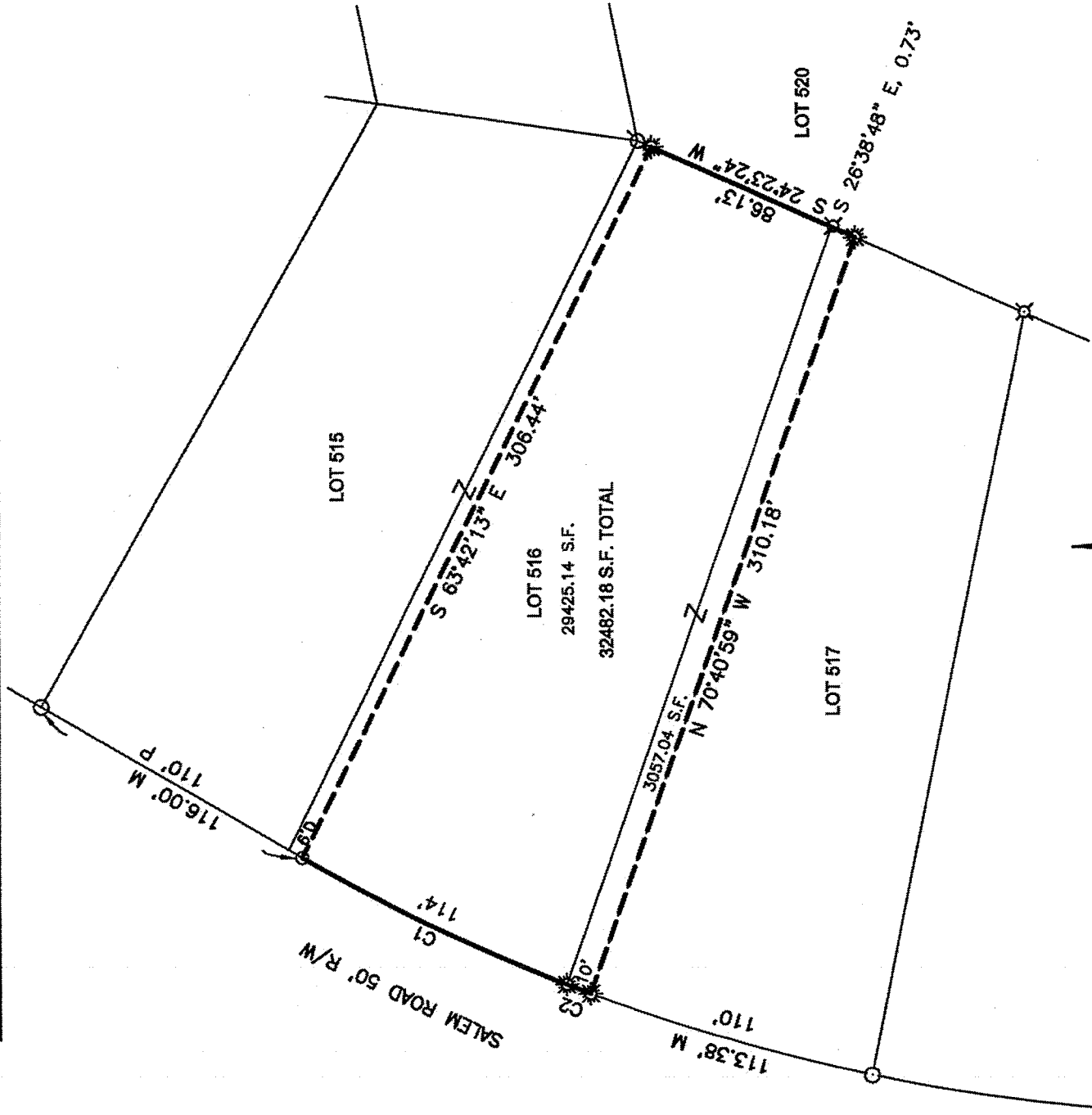

BASIS OF BEARINGS
 BEARINGS ARE BASED ON PLAT VOLUME 19,
 PAGE 140, AND ARE USED TO EXPRESS
 ANGLES ONLY.

NEW SURVEY
 OF EXISTING PARCEL
 RICHLAND COUNTY
 TAX MAP, OFFICE

REFERENCE MATERIAL
 PLAT VOLUME 19, PAGE 140
 SURVEY FILE C-273, P-342

EAK INITIAL 1-23-17 DATE
 dd-17

LEGEND

- ⊗ AXLE FOUND
- ⊘ 5/8" REBAR FOUND
- 3/4" IRON PIPE FOUND
- ⊙ 1" CRIMPED IRON PIPE FOUND

CERTIFICATION: I HEREBY CERTIFY THAT THE
 FOREGOING SURVEY WAS PREPARED FROM ACTUAL
 FIELD MEASUREMENTS IN ACCORDANCE WITH CHAPTER
 4733-37, OHIO ADMINISTRATIVE CODE.

PREPARED BY
WEIGLER LAND SURVEYING, LTD.

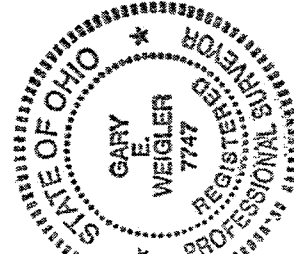

GARY E. WEIGLER
 OHIO REGISTERED SURVEYOR NO. 7747
 DATE: JANUARY 16, 2012
 FILE NO. 12002



Weigler Land Surveying, Ltd.

513 Amoy East Road, Mansfield, Ohio 44903

Phone and Fax (419) 747-7155

12002

DESCRIPTION

Situated in the State of Ohio, County of Richland, Village of Lexington, being part of Lots 516 and 517 as indicated on Plat Volume 19, Page 140 of the Richland County Recorder's Records and being more particularly described as follows;

BEGINNING at a 1" crimped iron pipe found marking the southwest corner Lot 516, said rebar also being in the east line of Salem Road (50 feet in width);

Thence with the following Five (5) courses;

1. With the east line of Salem Road being a curve to the right having a radius 752.48 feet, an arc length of 114.07 feet, a delta angle of 08°41'09", and a chord bearing North 26°00'36" East, 113.96 feet;
2. South 63°42'13" East, 306.44 feet parallel with the north line of Lot 516 to a 1" crimped iron pipe found in the east line of Lot 516;
3. South 24°23'24" West, 86.13 feet with the east line of Lot 516 and 517 to a 1" crimped iron pipe found;
4. North 70°40'59" West, 310.18 feet to a 1" crimped iron pipe found in the east line of Salem Road;
5. With the east line of Salem Road being a curve to the right, having a radius of 752.48 feet], an arc length of 9.85 feet, a delta angle of 00°45'01", and a chord bearing North 21°17'30" East, 9.85 feet to the point of beginning for the parcel herein described, containing 32482.18 square feet, of which 29425.14 square feet are in Lot 516 and 3057.04 square feet are in Lot 517, being subject to all legal easements, restrictions and rights-of-way now on record.

Bearings are based on Plat Volume 19, Page 140, and are used to express angles only.

I hereby certify that this description is based upon an actual field survey made by Gary E. Weigler, Registered Surveyor No. 7747 and all monumentation was set or found as indicated.

Prior Deed Reference: Deed Volume 820, Page 428

prepared by:
Weigler Land Surveying, Ltd.

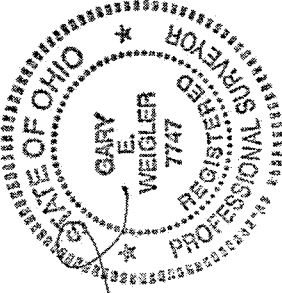

NEW SURVEY
OF EXISTING PARCEL
RICHLAND COUNTY
TAX MAP OFFICE
EAK INITIAL 1-23-12 DATE
dd-17

[Signature]
Gary E. Weigler
Registered Surveyor No. 7747
Date: January 16, 2012