

PLAT OF SURVEY FOR DONALD KEATON

SECTION 14 LOT # ~
 TOWNSHIP ZZ CITY / VILLAGE ~
 RANGE ZD PLYMOUTH TOWNSHIP
 QUARTER SW RICHLAND COUNTY, OHIO

LEGEND:

- ▲ -- P.K. NAIL FOUND
- △ -- P.K. NAIL SET
- -- RAILROAD SPIKE FOUND
- -- RAILROAD SPIKE SET
- -- FENCE POST FOUND
- -- IRON PIN FOUND
- -- IRON PIN SET - CAPPED
- -- BLUNK 6320 "

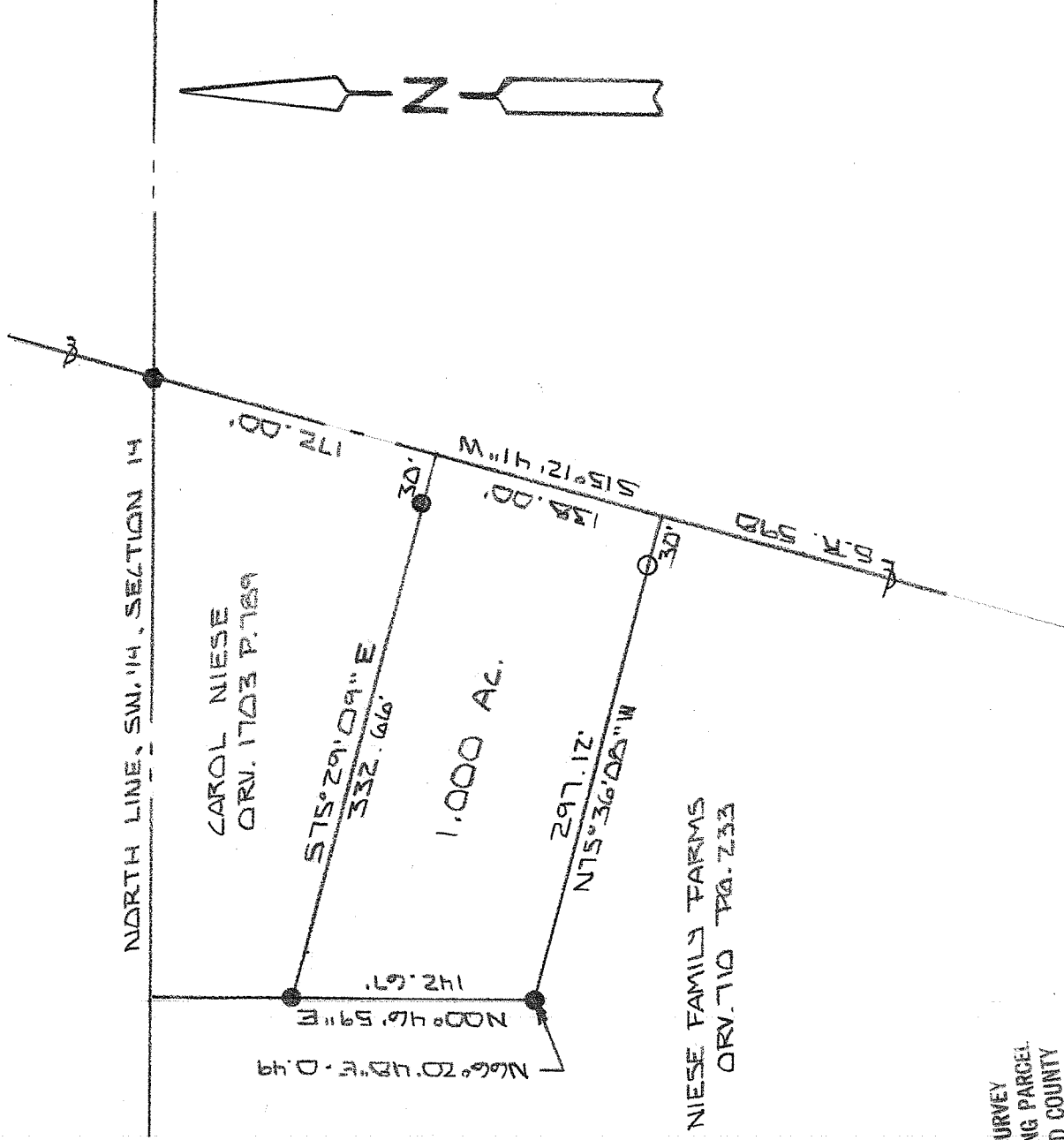

NEW SURVEY
 OF EXISTING PARCEL
 RICHLAND COUNTY
 TAX MAP OFFICE
 EAK 1-23-12
 INITIAL DATE
 ddd-16

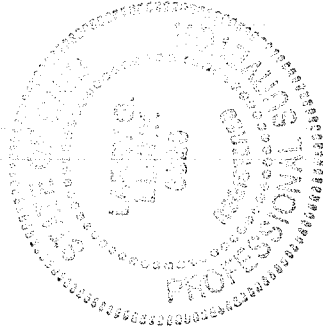
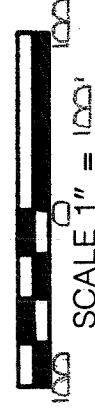

BASIS OF BEARINGS: SURVEY BY S.H. RIEDEL S. 24-08

I HEREBY CERTIFY THAT THE ABOVE PLAT AND THE FIELD SURVEY IT REPRESENTS ARE TRUE TO THE BEST OF MY KNOWLEDGE

Larry G. Blunk
 LARRY G. BLUNK

PROFESSIONAL SURVEYOR # 6320

JAN. 16, 2012
 DATE

**DESCRIPTION
FOR
DONALD KEATON**

Located in the Township of Plymouth, County of Richland, State of Ohio and being a part of the Southwest Quarter of Section 14, Township 22, Range 20 and more particularly described as follows:

Beginning at a railroad spike found on the north line of the Southwest Quarter of Section 14 with its intersection with the centerline of State Route 598.

Thence S 15 degrees 12' 41" W along the centerline of State Route 598 a distance of 172.00 feet to the True Place of Beginning, referenced by an iron pin found N 75 degrees 29' 09" W - 30.00 feet.

Thence continuing S 15 degrees 12' 41" W along the centerline of State Route 598 a distance of 138.00 feet, referenced by an iron pin set N 75 degrees 36' 08" W - 30.00 feet.

Thence N 75 degrees 36' 08" W passing thru an iron pin set at 30.00 feet a total distance of 297.12 feet, referenced by an iron pin found N 66 degrees 20' 48" E - 0.49 feet.

Thence N 00 degrees 46' 59" E a distance of 142.67 feet to an iron pin found.

Thence S 75 degrees 29' 09" E passing thru an iron pin found at 302.66 feet a total distance of 332.66 feet to the True Place of Beginning and containing 1.000 acre more or less but subject to all legal highways also all easements of record.

Basis of Bearings: Survey by S.H. Riedel, 8-24-08.

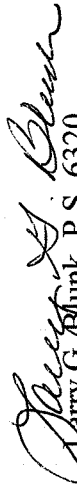
Larry G. Funk, P.S. 6320
January 16, 2012

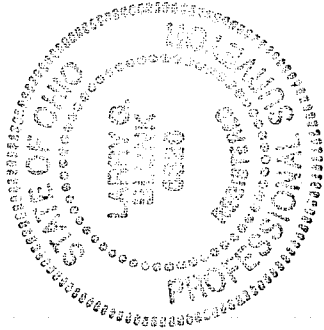

NEW SURVEY
OF EXISTING PARCEL,
RICHLAND COUNTY
TAX MAP OFFICE
EAK INITIAL DATE
1-23-12
dd-16