

PLAT OF PROPERTY SURVEY FOR
GARY M. AND CATHY D. SCHUNATZ
 PART OF LOTS 19792 AND 19793 AND LOTS 19794 AND 19795
 ALSO KNOWN AS LOTS 9, 10, 11 AND 12 PER PLAT VOLUME 12, PAGE 19
 CITY OF MANSFIELD, RICHLAND COUNTY, OHIO

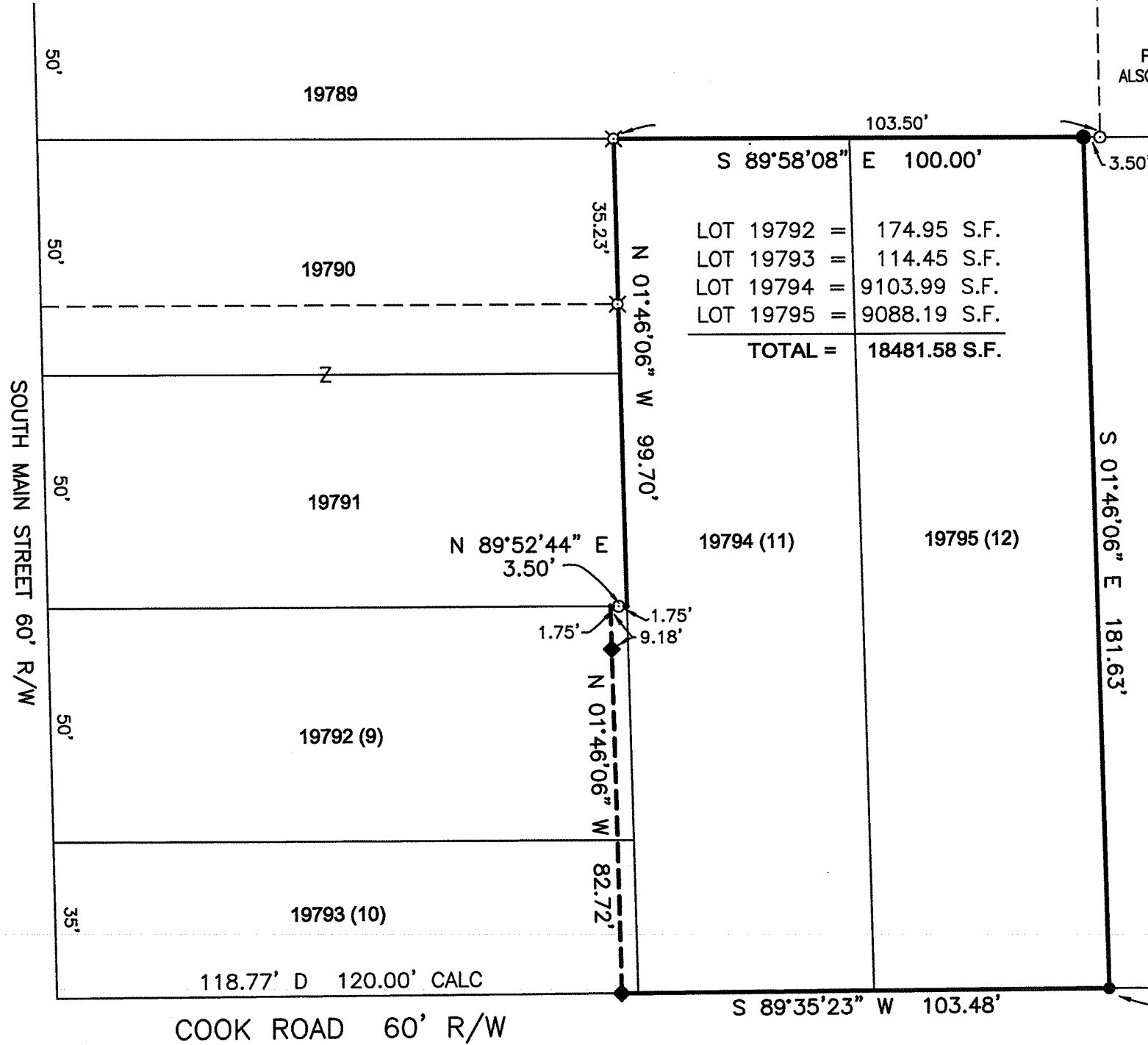

LOT 19792 =	174.95 S.F.
LOT 19793 =	114.45 S.F.
LOT 19794 =	9103.99 S.F.
LOT 19795 =	9088.19 S.F.
TOTAL =	18481.58 S.F.

BASIS OF BEARINGS
 BEARINGS ARE BASED ON AN ASSUMED MEIDIAN
 AND ARE USED TO EXPRESS ANGLES ONLY.

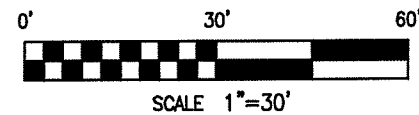

- LEGEND**
- 5/8" DIA. x 30" LONG REBAR SET WITH PLASTIC CAP STAMPED "WEIGLER 7747"
 - ◆ 2" MAG NAIL SET IN CONCRETE
 - ⊘ 1/2" REBAR FOUND
 - 1/2" IRON PIPE FOUND
 - ⊗ REBAR W/CAP STAMPED "SEILER 6869" FOUND
- NEW SURVEY OF EXISTING PARCEL**
 RICHLAND COUNTY
 TAX MAP OFFICE
 INITIAL EAK DATE 1-24-12
dd-015

CERTIFICATION: I HEREBY CERTIFY THAT THE
 FOREGOING SURVEY WAS PREPARED FROM ACTUAL
 FIELD MEASUREMENTS IN ACCORDANCE WITH CHAPTER
 4733-37, OHIO ADMINISTRATIVE CODE.

PREPARED BY
WEIGLER LAND SURVEYING, LTD.

Gary E. Weigler
 GARY E. WEIGLER
 OHIO REGISTERED SURVEYOR NO. 7747
 DATE: JANUARY 11, 2012
 FILE NO 12001



50' 50' 101.00'

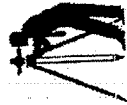

Weigler Land Surveying, Ltd.
513 Amoy East Road, Mansfield, Ohio 44903
Phone and Fax (419) 747-7155

12001

DESCRIPTION

Situated in the State of Ohio, County of Richland, City of Mansfield, being part of Lots 19792 and 19793 and Lots 19794 and 19795 of the consecutively numbered lots in the City of Mansfield, formerly known as Lots 9, 10, 11, and 12 as indicated on Plat Volume 12, page 19 of the Richland County Recorder's Records and being more particularly described as follows;

BEGINNING at a rebar with cap stamped "Seiler 6869" found marking the northwest corner of Lot 19794, said rebar also marking the northeast corner of Lot 19790 and being in the south line of Lot 19789;

Thence with the following Six (6) courses;

1. South 89°58'08" East, 100.00 feet with the south line of Lot 19789 and the north line of Lots 19794 and 19795 to a rebar set marking the northeast corner of Lot 19795;
2. South 01°46'06" East, 181.63 feet with the east line of Lot 19795 to a rebar set in the north line of Cook Road (60 feet in width);
3. South 89°35'23" West, 103.48 feet with the south line of Lot 19795, 19794 and 19793 and the north line of said Cook Road to a mag nail set in concrete;
4. North 01°46'06" West, 82.72 feet parallel with the west line of Lot 19794 to a point in the south line of Lot 19791, passing through a 2" mag nail set in concrete for reference at 73.54 feet;
5. North 89°52'44" East, 3.50 feet with the south line of Lot 19791 to a point in the west line of Lot 19794, passing through a 1/2" iron pipe found at 1.75 feet;
6. North 01°46'06" West, 99.70 feet, with the west line of Lot 19794, to the point of beginning for the parcel herein described, containing 18,481.58 square feet, of which 174.95 square feet are in Lot 19792, 114.45 square feet are in Lot 19793, 9103.99 square feet are in Lot 19794 and 9088.19 square feet are in Lot 19795, being subject to all legal easements, restrictions and rights-of-way now on record.

Bearings are based on an assumed meridian, and are used to express angles only.

All rebar set are 5/8" Dia. x 30" long with plastic cap stamped "Weigler 7747"

I hereby certify that this description is based upon an actual field survey made by Gary E. Weigler, Registered Surveyor No. 7747 and all monumentation was set or found as indicated.

Prior Deed Reference: Official Record Volume 1991, Page 756

prepared by:
Weigler Land Surveying, Ltd.

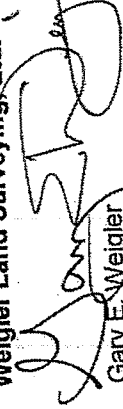
Gary E. Weigler
Registered Surveyor No. 7747
Date: January 11, 2012

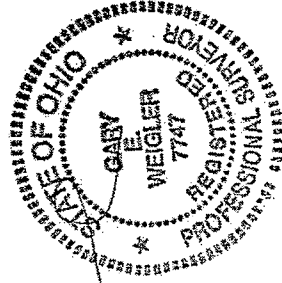

NEW SURVEY
OF EXISTING PARCEL
RICHLAND COUNTY
TAX MAP OFFICE

EAJ 1-24-12
INITIAL DATE

dd-15