

PLAT OF BOUNDARY SURVEY

ROBERT BAKER
 PART OF THE NORTHEAST QUARTER, SECTION FIFTEEN (15)
 TOWNSHIP TWENTY-TWO (22), RANGE NINETEEN (19)
 JACKSON TOWNSHIP, RICHLAND COUNTY, OHIO

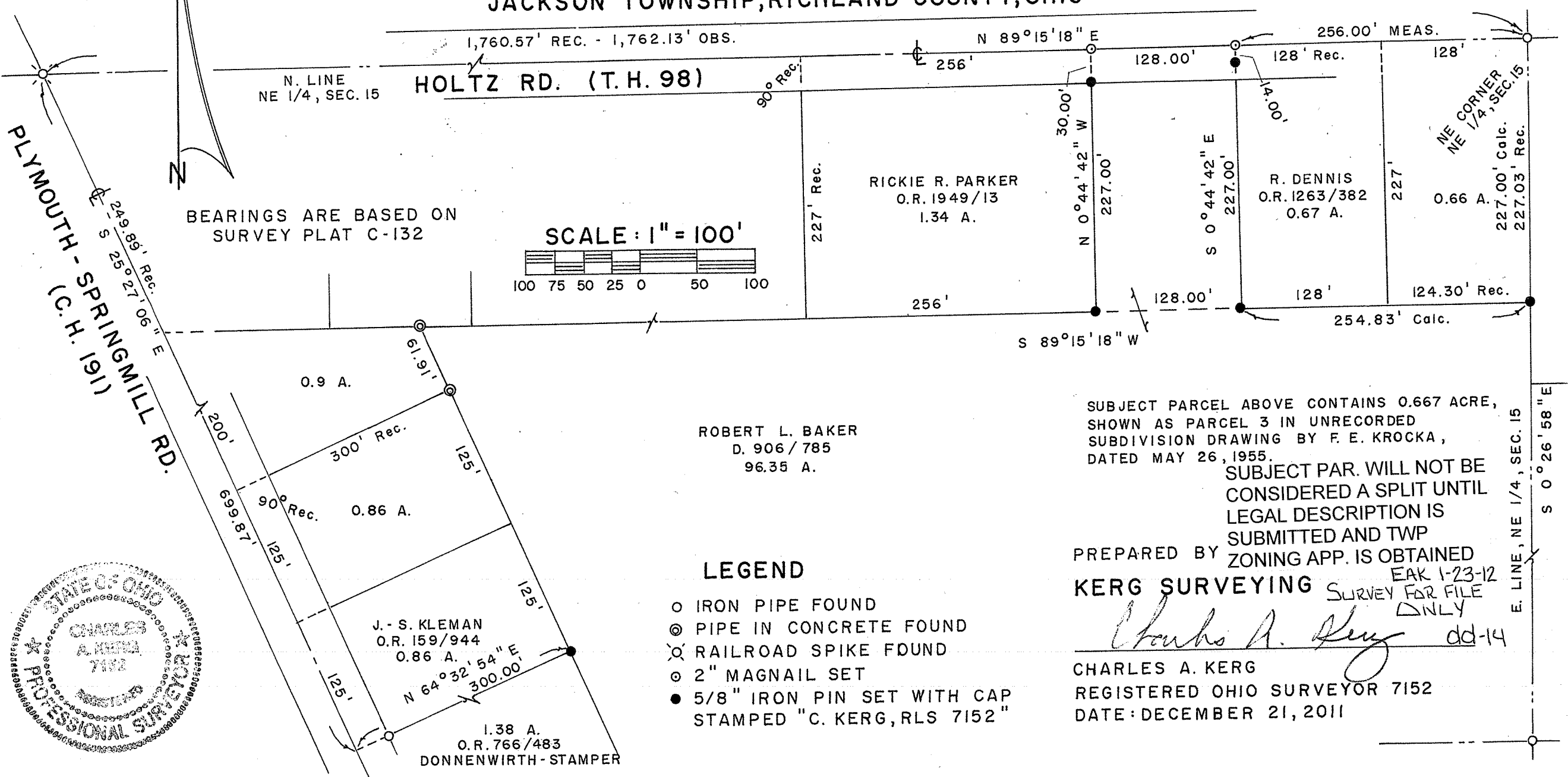

N. LINE
 NE 1/4, SEC. 15

HOLTZ RD. (T.H. 98)

BEARINGS ARE BASED ON
 SURVEY PLAT C-132

SCALE: 1" = 100'

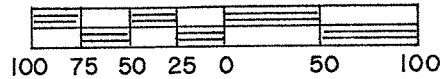

PLYMOUTH - SPRINGMILL RD.
 (C.H. 191)



ROBERT L. BAKER
 D. 906/785
 96.35 A.

RICKIE R. PARKER
 O.R. 1949/13
 1.34 A.

R. DENNIS
 O.R. 1263/382
 0.67 A.

J.-S. KLEMAN
 O.R. 159/944
 0.86 A.

1.38 A.
 O.R. 766/483
 DONNENTHIRTH-STAMPER

LEGEND

- IRON PIPE FOUND
- ⊙ PIPE IN CONCRETE FOUND
- ⊗ RAILROAD SPIKE FOUND
- ⊙ 2" MAGNAIL SET
- 5/8" IRON PIN SET WITH CAP STAMPED "C. KERG, RLS 7152"

SUBJECT PARCEL ABOVE CONTAINS 0.667 ACRE,
 SHOWN AS PARCEL 3 IN UNRECORDED
 SUBDIVISION DRAWING BY F. E. KROCKA,
 DATED MAY 26, 1955.

SUBJECT PAR. WILL NOT BE
 CONSIDERED A SPLIT UNTIL
 LEGAL DESCRIPTION IS
 SUBMITTED AND TWP
 ZONING APP. IS OBTAINED

PREPARED BY **KERG SURVEYING**
 SURVEY FOR FILE ONLY

Charles A. Kerg dd-14

CHARLES A. KERG
 REGISTERED OHIO SURVEYOR 7152
 DATE: DECEMBER 21, 2011

E. LINE, NE 1/4, SEC. 15
 S 0° 26' 58" E

NE CORNER
 NE 1/4, SEC. 15
 227.00' Calc.
 227.03' Rec.