

SURVEY FOR: BRITTANY A. BUCHANAN

LOCATION: PART OF OUTLOT 33, CITY OF SHELBY, RICHLAND CO., STATE OF OHIO.

DATE:

JOB NUMBER: SHELBY OL 33

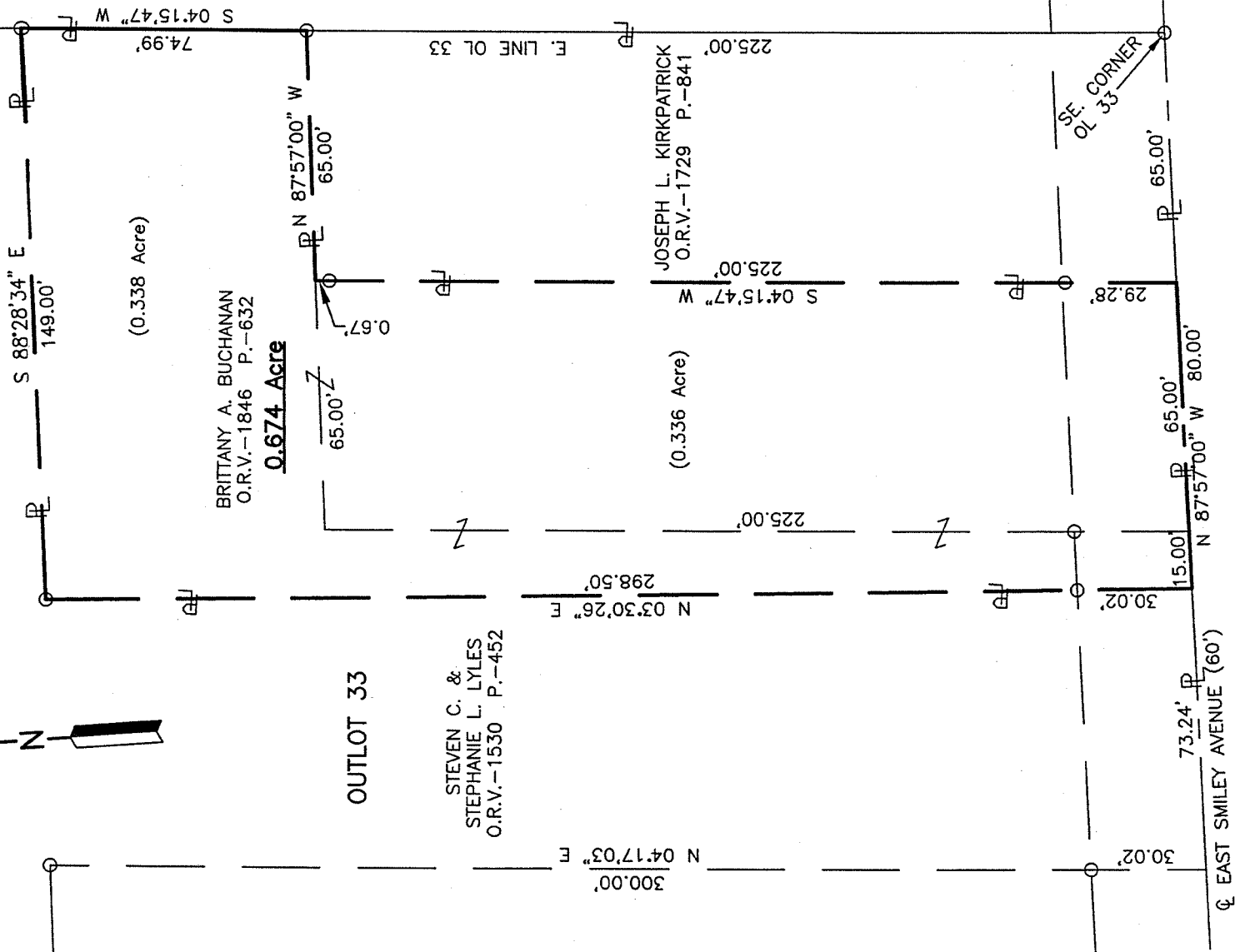
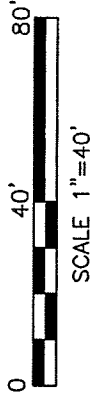
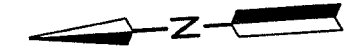

(0.338 Acre)

BRITTANY A. BUCHANAN
O.R.V.-1846 P.-632

0.674 Acre

OUTLOT 33

STEVEN C. &
STEPHANIE L. LYLES
O.R.V.-1530 P.-452

JOSEPH L. KIRKPATRICK
O.R.V.-1729 P.-841

(0.336 Acre)

THE SHELBY CHRISTIAN &
MISSIONARY ALLIANCE CHURCH
D.V.-853 P.-731

NEW SURVEY
OF EXISTING PARCEL
RICHLAND COUNTY
TAX MAP OFFICE

INITIAL FAK DATE 1-11-12
dd-8

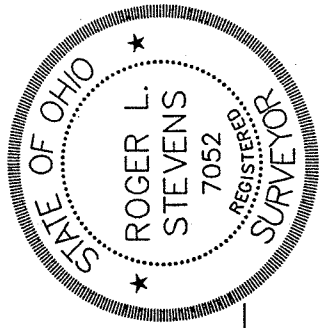

Roger L. Stevens
Roger L. Stevens, P.S. #7052

LEGEND

- IRON PIN FOUND
- IRON PIN SET, 5/8" DIA. ROD WITH PLASTIC CAP STAMPED "STEVENS 7052"

Distances shown hereon are expressed in feet and decimal parts thereof.

Basis of bearings: Survey B-200.

CERTIFICATION: I hereby certify that the foregoing survey was prepared from actual field measurements, in accordance with Chapter 4733-37, Ohio Administrative Code.

**SURVEYOR'S DESCRIPTION FOR
BRITTANY A. BUCHANAN**

0.674 Acre

Situated in the City of Shelby, County of Richland, State of Ohio, being part of Outlot 33 of the consecutively number Outlots in said City and being more particularly described as follows:

Commencing at an iron pin found in the southeast corner of said Outlot 33, said iron pin also being in the centerline of East Smiley Avenue and being in the southeast corner of a parcel of land conveyed to Joseph L. Kirkpatrick by official record volume 1729, page 841;

Thence N 87° 57' 00" W, 65.00 feet along the south line of said Outlot 33 also being along said centerline of East Smiley Avenue and along the south line of said land of Joseph L. Kirkpatrick to a point being the southwest corner of said land, said point being referenced by an iron pin found N 04° 15' 47" E, 29.28 feet from said point and being the **true place of beginning**;

Thence with the following **SIX** courses:

- 1) **N 87° 57' 00" W, 80.00 feet** and continuing along said south line of said Outlot 33 also being along said centerline of East Smiley Avenue to a point being the southeast corner of a parcel of land conveyed to Steven C. and Stephanie L. Lyles by official record volume 1530, page 542;
- 2) **N 03° 30' 26" E, 298.50 feet** along an east line of said land of Steven C. and Stephanie L. Lyles to an iron pin found in an interior corner of said land and passing through an iron pin found at 30.02 feet;
- 3) **S 88° 28' 34" E, 149.00 feet** along a south line of said land of Steven C. and Stephanie L. Lyles to an iron pin found in a southeast corner of said land, said iron pin also being in the east line of said Outlot 33;
- 4) **S 04° 15' 47" W, 74.99 feet** along said east line of said Outlot 33 to an iron pin found in the northeast corner of aforementioned land of Joseph L. Kirkpatrick;
- 5) **N 87° 57' 00" W, 65.00 feet** along the north line of said land of Joseph L. Kirkpatrick to a point being the northwest corner of said land;
- 6) **S 04° 15' 47" W, 225.00 feet** along the west line of said land of Joseph L. Kirkpatrick to the **true place of beginning**, passing through an iron pin found at 0.67 feet and containing **0.674 acre**, more or less, and subject to all legal highways and easements of record.

Basis of bearing: Survey B-200.

All iron pins set are 5/8" reinforcing bar with plastic cap stamped "Stevens 7052".

According to a survey made in January 2012 by Roger L. Stevens, Ohio Registered Surveyor No. 7052.



Roger L. Stevens
 Roger L. Stevens
 Registered Surveyor No. 7052
 SM-1801B

NEW SURVEY
 OF EXISTING PARCEL
 RICHLAND COUNTY
 TAX MAP OFFICE

FAK INITIAL 1-11-12 DATE

dd-8