

PLAT OF SURVEY FOR MARILYN PASSEPINI

SECTION 34 LOT #
 TOWNSHIP 70 CITY / VILLAGE
 RANGE 18 WASHINGTON TOWNSHIP
 QUARTER SE RICHLAND COUNTY, OHIO

LEGEND:

- ▲ - P.K. NAIL FOUND
- △ - P.K. NAIL SET 2" M.A.G.
- - RAILROAD SPIKE FOUND
- - RAILROAD SPIKE SET
- - FENCE POST FOUND
- - IRON PIN FOUND
- - IRON PIN SET - CAPPED
- - BLUNK 6320 "

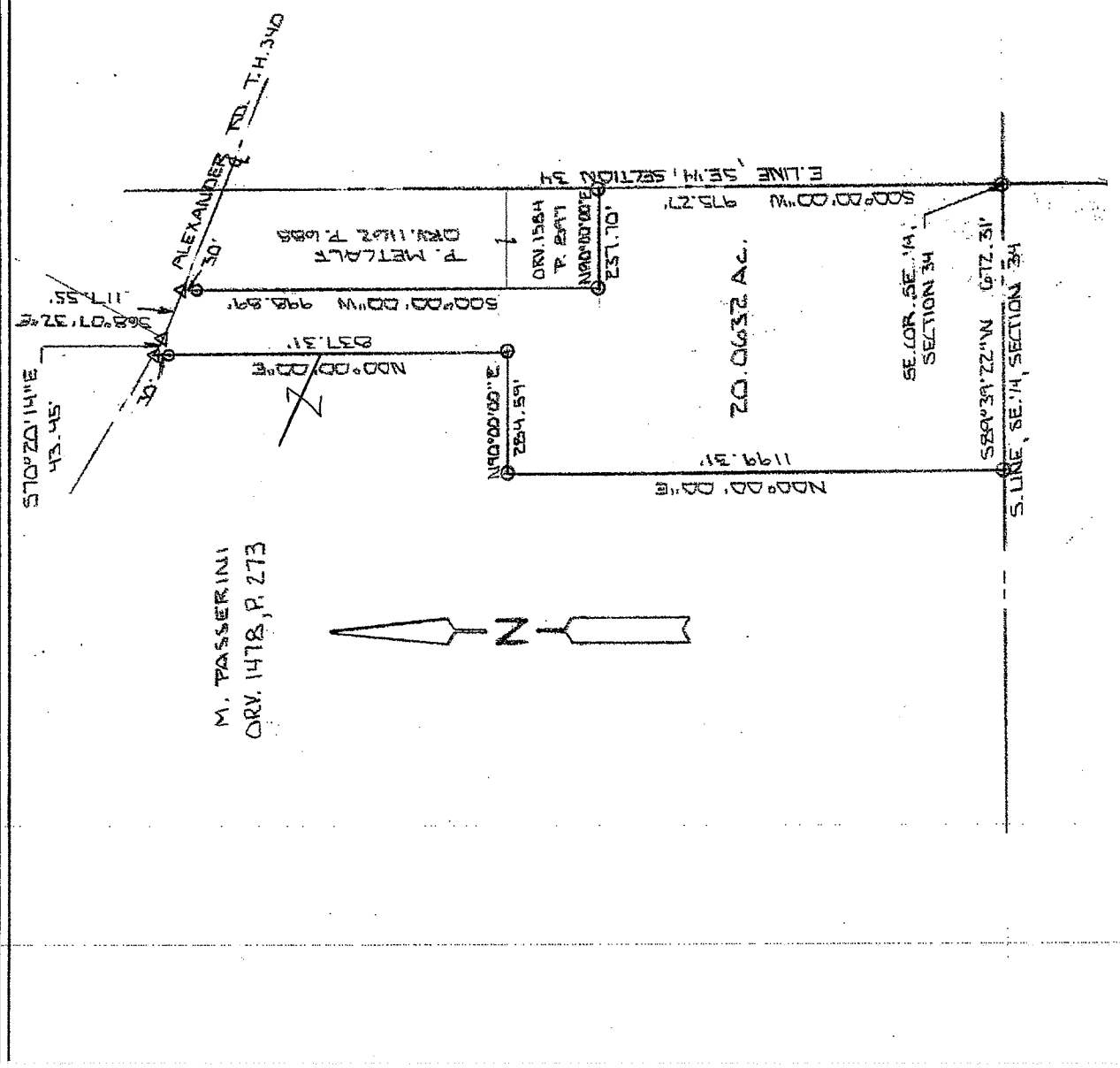

BASIS OF BEARINGS: SURVEY BY D.C. SEILER 12-01-17

I HEREBY CERTIFY THAT THE ABOVE PLAT AND THE FIELD SURVEY IT REPRESENTS ARE TRUE TO THE BEST OF MY KNOWLEDGE

Larry G. Blunk
 LARRY G. BLUNK
 PROFESSIONAL SURVEYOR # 6320

DEL. 7th 2011
 DATE

APPROVED

This is to certify that the attached survey meets the 75 Road Frontage Requirement.

Larry G. Blunk
 Zoning Inspector Washington Township DATE 1-09-12

ADDRESS ASSIGNMENT
 NEW ADDRESS 490 ALEXANDER
 PRESENT ADDRESS _____

Larry G. Blunk
 Washington Zoning Inspector Date 1-9-12

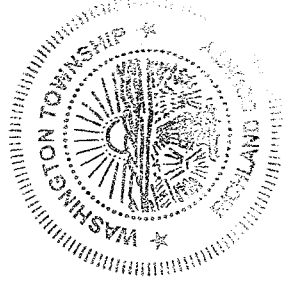

WASHINGTON TWP. ZONING
R-1

NEW SPLIT
 RICHLAND COUNTY
 TAX MAP OFFICE

FILE INITIAL 1-10-12
 DATE
 dd-5

Larry G. Blunk
 ZONING INSPECTOR DATE 1-9-12

**DESCRIPTION
FOR
MARILYN PASSERINI**

Located in the Township of Washington, County of Richland, State of Ohio and being a part of the Southeast Quarter of Section 34, Township 20, Range 18 and more particularly described as follows:

Beginning at an iron pin set in the Southeast Corner of the Southeast Quarter of Section 34.

Thence S 89 degrees 39' 22" W along the south line of the Southeast Quarter of Section 34 a distance of 672.31 feet to an iron pin set.

Thence N 00 degrees 00' 00" E a distance of 1199.31 feet to an iron pin set.

Thence N 90 degrees 00' 00" E a distance of 284.59 feet to an iron pin set.

Thence N 00 degrees 00' 00" E passing thru an iron pin set at 807.31 feet a total distance of 837.31 feet to a mag nail set in the centerline of Alexander Rd. T.H. 340.

Thence S 70 degrees 20' 14" E along the centerline of Alexander Rd. T.H. 340 a distance of 43.45 feet to a mag nail set.

Thence S 68 degrees 07' 32" E along the centerline of Alexander Rd. T.H. 340 a distance of 117.55 feet to a mag nail set.

Thence S 00 degrees 00' 00" W passing thru an iron pin set at 30.00 feet a total distance of 998.89 feet to an iron pin set.

Thence N 90 degrees 00' 00" E a distance of 237.70 feet to an iron pin set on the east line of the Southeast Quarter of Section 34.

Thence S 00 degrees 00' 00" W along the east line of the Southeast Quarter of Section 34 a distance of 975.27 feet to the place of beginning and containing 20.0632 acres more or less but subject to all legal highways also all easements of record.

Basis of Bearings: Survey by D.C. Seiler, 12-09-92

Larry G. Blunk
Larry G. Blunk, P.S. 6320
December 28, 2011

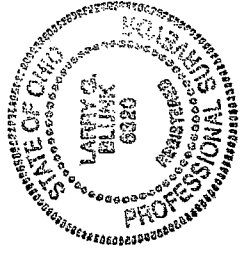

NEW SPLIT
RICHLAND COUNTY
TAX MAP OFFICE

FAK 1-10-12
INITIAL DATE

dd-5

APPROVED

This is to certify that the attached survey meets the 25 Road Frontage Requirement.

J. M. Chalk
Zoning Inspector Washington Township DATE 1-9-12

ADDRESS ASSIGNMENT
 NEW ADDRESS 490 ALEXANDER,

PRESENT ADDRESS
J. M. Chalk DATE 1-9-12
Washington Zoning Inspector Date

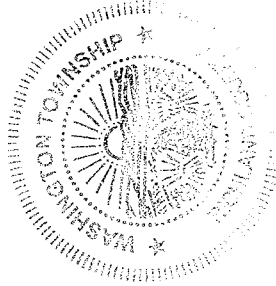

WASHINGTON TWP. ZONING

Res. 1

J. M. Chalk
ZONING INSPECTOR DATE 1-9-12