

CITY OF MANSFIELD
 BROOKWOOD ALLOTMENT
 RICHLAND COUNTY, OHIO

N BASIS OF BEARINGS:
 SURVEY VOL. "L" PG. 305

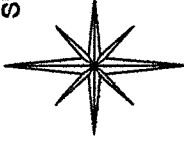

SILVER LANE 50'

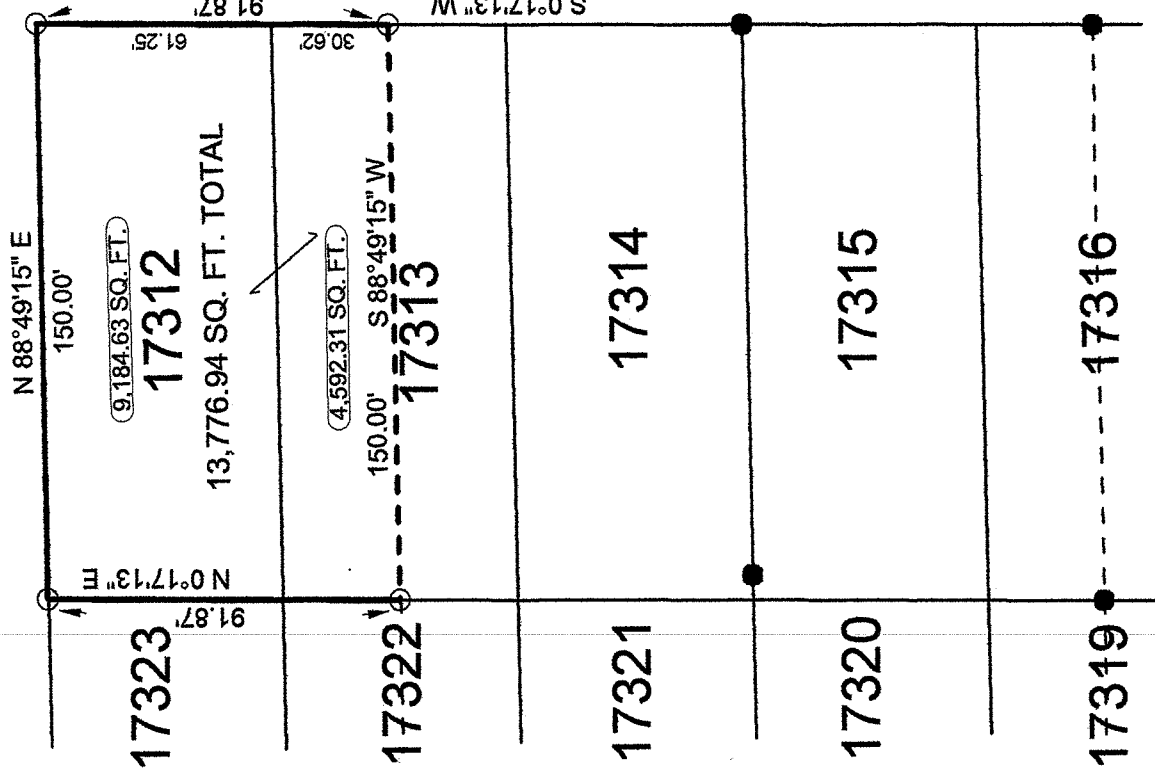

LA SALLE STREET 50'

NEW SURVEY
 OF EXISTING PARCEL
 RICHLAND COUNTY
 TAX MAP OFFICE

INITIAL DATE
 dd-3

LEGEND:

- - 5/8 INCH REBAR W/CAP
 STAMPED "PS 7016" SET
- - EXISTING IRON PIN

Graphic Scale

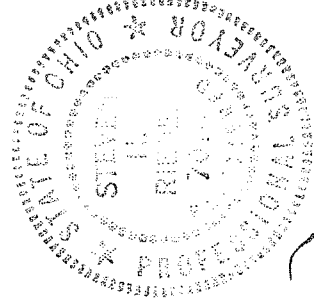
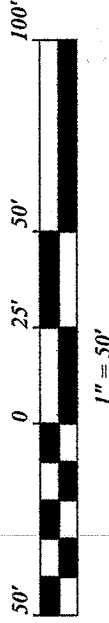

SURVEY BY STEVEN H. RIEDEL
 OHIO SURVEYOR 7016
 JANUARY 03, 2012
 MA17312

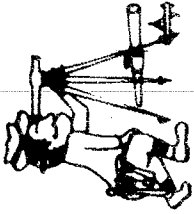

Riedel Land Surveying Company

712 N. Henry St.
Crestline, Ohio 44827

Phone (419) 683-1951

January 03, 2012
145 La Salle Street
ma17312

Being known as Lot 17312 and part of Lot 17313 of Brookwood Allotment, City of Mansfield, County of Richland, State of Ohio and being more fully described as follows:

Beginning at a 5/8 inch rebar set at the Northeast corner of Lot 17312;
thence running South 00 deg. 17 min. 13 sec. West along the East line of Lots 17312 and 17313 (also being the West line of La Salle Street) for 91.87 feet to a 5/8 inch rebar set;
thence turning and running South 88 deg. 49 min. 15 sec. West for 150.00 feet to a 5/8 inch rebar set on the West line of Lot 17313;
thence turning and running North 00 deg. 17 min. 13 sec. East along the West line of Lots 17313 and 17312 for 91.87 feet to a 5/8 inch rebar set at the Northwest corner of Lot 17312;
thence turning and running North 88 deg. 49 min. 15 sec. East along the North line of Lot 17312 (also being the South line of Silver Lane) for 150.00 feet to the place of beginning.

The above described parcel has a calculated area of 13,776.94 square feet of land (9,184.63 square feet being in Lot 17312 and 4,592.31 square feet being in Lot 17313) according to a survey made on January 03, 2011 by Steven H. Riedel, Ohio surveyor 7016.

All 5/8 inch rebars set have a plastic cap stamped "PS 7016".
Basis of bearings: Survey Volume "L" page 305

NEW SURVEY
OF EXISTING PARCEL
RICHLAND COUNTY
TAX MAP OFFICE

EAK INITIAL
1-11-12 DATE

dd-3