

C-410

SURVEY FOR  
H. & J. MACE  
SOUTHEAST QUARTER OF SECTION 4, TOWNSHIP 19, RANGE 18,  
JEFFERSON TOWNSHIP, RICHLAND COUNTY, OHIO

Scale 1"= 50' Date 1-30-96 P.B. P. O.R. 199 P.850 Drawn By S.W.V.

N.E. QTR. SECTION 4  
S.E. QTR. SECTION 4

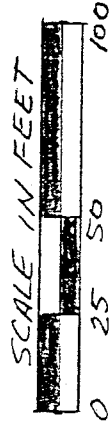

BENCHMARKS ASSUMED

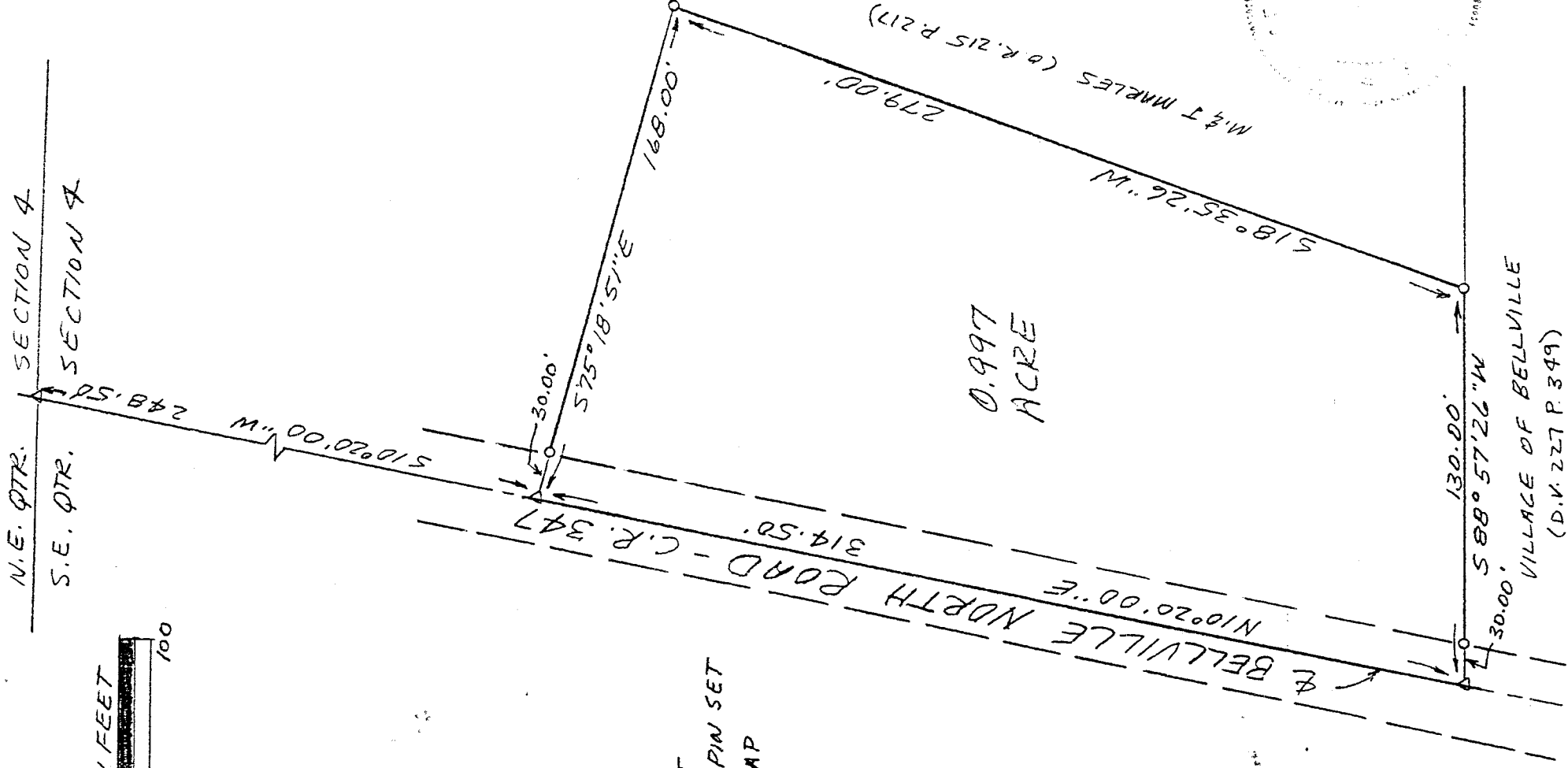

LEGEND  
Δ PK NAIL SET  
○ 1/2" X 30" IRON PIN SET  
W/PLASTIC CAP

0.997  
ACRE

I hereby certify that the foregoing drawing was prepared from an actual survey of the premises.

Samuel W. Vance  
Registered Surveyor No. 6553

VANCE SURVEYING  
LAND SURVEYOR  
28 Clinton Road, Mount Vernon, Ohio 43050

NEW SURVEY  
OF EXISTING PARCEL  
TAX MAP APPROVED  
1-26

DESCRIPTION 0.997 ACRE TRACT

Being situated in the southeast quarter of Section four (4), Township nineteen (19), Range eighteen (18), Jefferson Township, Richland County, State of Ohio and being all of that land of record in Official Records Volume 199, Page 850 in the Richland County Recorder's Office and being more particularly described as follows;

Beginning for reference at a pk nail in the centerline of Bellville North Road (County Road 347) with the intersection of the north line of the southeast quarter of Section 4; thence South 10 degrees 20 minutes 00 seconds West along the centerline of Bellville North Road a distance of 248.50 feet to a pk nail set and being the true place of beginning;

thence from the true place of beginning South 75 degrees 18 minutes 51 seconds East along a boundary of M. and J. Marles (O.R. 215 P. 217) a distance of 168.00 feet (passing over a 1/2 inch iron pin set at 30.00 feet) to a 1/2 inch iron pin set;

thence South 18 degrees 35 minutes 26 seconds West along a westerly boundary of said Marles a distance of 279.00 feet to a 1/2 inch iron pin set;

thence South 88 degrees 57 minutes 26 seconds West along a northerly boundary of Village of Bellville (D.V. 227 P. 349) a distance of 130.00 feet (passing over a 1/2 inch iron pin set at 100.00 feet) to a pk nail in the centerline of Bellville North Road;

thence North 10 degrees 20 minutes 00 seconds East along the centerline of Bellville North Road a distance of 314.50 feet to the place of beginning - containing 0.997 acres, more or less.

Subject to all legal right-of-way of previous record.

The above description was prepared from a survey made by me, Samuel W. Vance, Registered Surveyor No. 6553 in January, 1996. Bearing basis assumed. All pins set are 1/2 inch by 30 inch iron pins with plastic cap stamped "VANCE 6553".

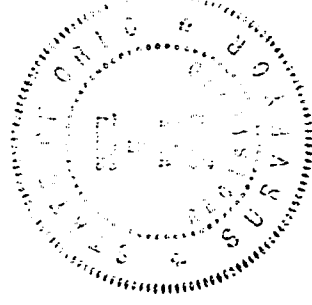

NEW SURVEY  
OF EXISTING PARCEL  
TAX MAP APPROVED  
F.A.S. 1-20-96  
DATE