

BOUNDARY SURVEY FOR  
 JERRY L. AND PATRICIA WENTE  
 FIRST FEDERAL SAVINGS AND LOAN  
 LAWYERS TITLE INSURANCE CORP.

C-400

Scale 1" = 30' Date 1-17-96 P.B. 15 P. 15 O.R. 351 P. 376 Drawn By S.W.V.

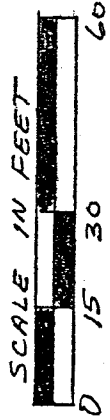

LOT 41 - HARPCREST HEIGHTS

BEARINGS ASSUMED

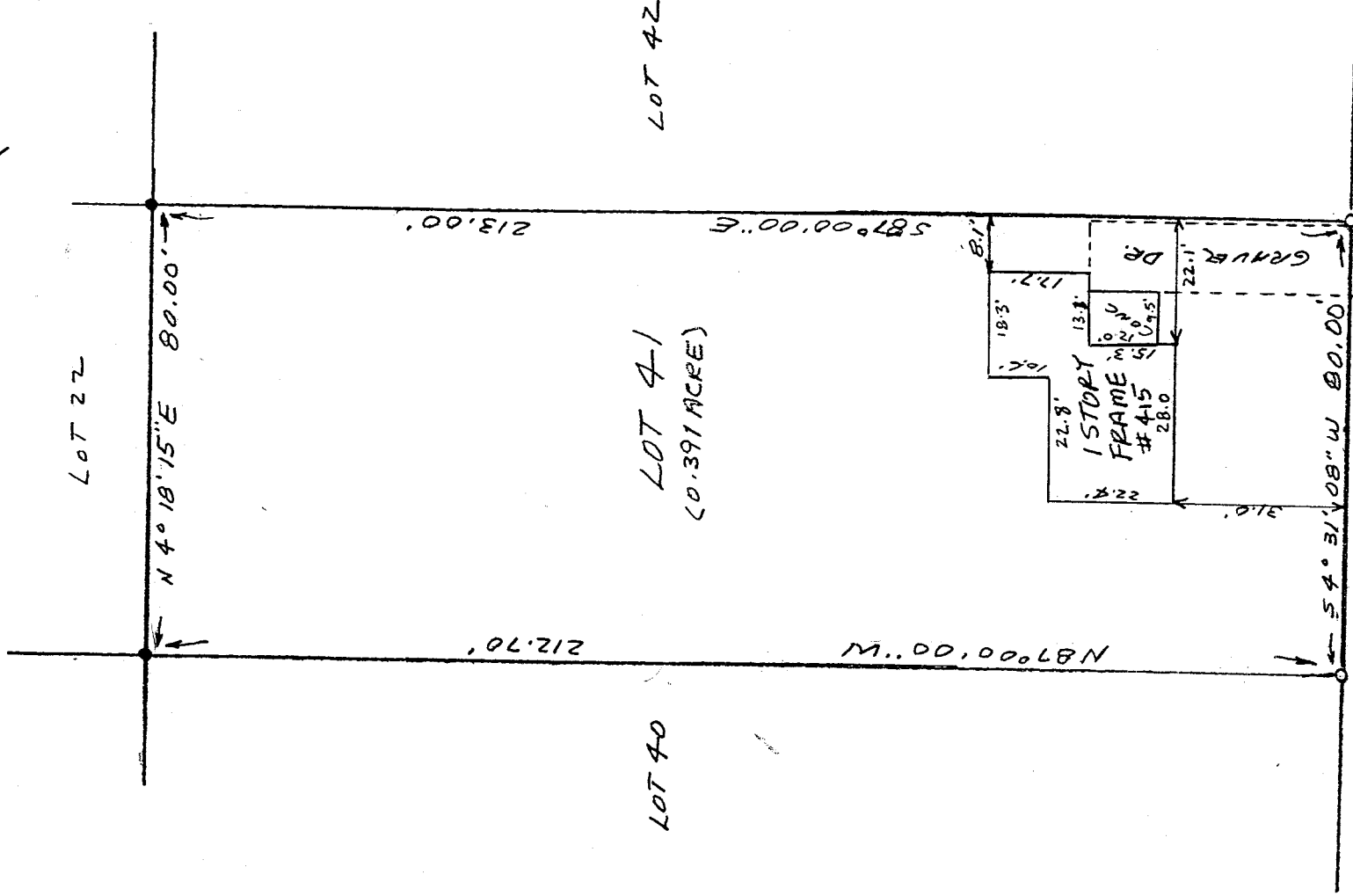

NEW SURVEY  
 OF EXISTING PARCEL  
 TAX MAP APPROVED  
 EAS 1-22-96  
 INITIAL DATE

NO LEGAL

I hereby certify that the foregoing drawing was prepared from an actual survey of the premises.

Samuel W. Vance  
 Registered Surveyor No. 6553

C-400

VANCE SURVEYING

LAND SURVEYOR

28 Clinton Road, Mount Vernon, Ohio 43050