

C-409

SURVEY FOR
MIKE & CONNIE PALASEK
SD#2 OF OUTLOT No. 34
CITY OF MANSFIELD, RICHLAND COUNTY, OHIO

Scale 1" = 20' Date 12-28-95 P.B. 1 P. 43 O.R. 145 P. 511 Drawn By S.W.V.

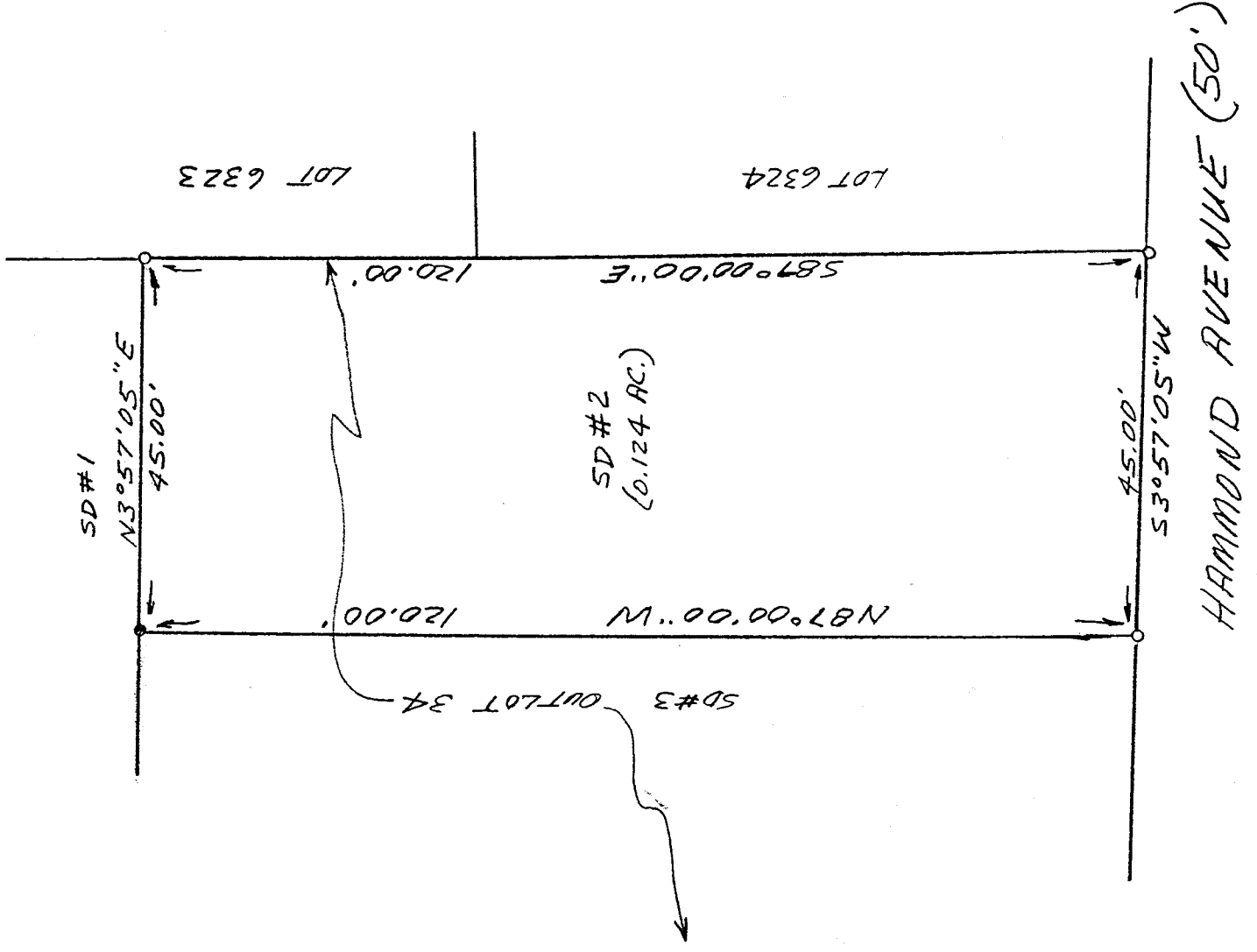
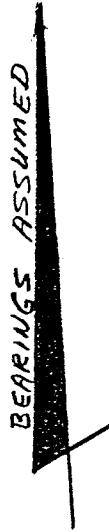

LEGEND

- IRON PIPE FOUND
- 1/2" X 30" IRON PIN SET
- W/PLASTIC CAP

NEW SURVEY
OF EXISTING PARCEL
TAX MAP APPROVED
EAS 12-29-96
INITIAL DATE

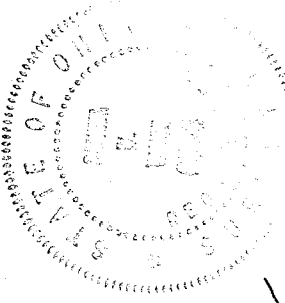

Samuel W. Vance
Registered Surveyor No. 6553

I hereby certify that the foregoing drawing was prepared from an actual survey of the premises.

VANCE SURVEYING
LAND SURVEYOR
28 Clinton Road, Mount Vernon, Ohio 43050

C-405

DESCRIPTION - 0.124 ACRE TRACT

Being SD#2 of Outlot 34 of the City of Mansfield, Richland County, State of Ohio and being of Record in Plat Book 1, Page 43 and being that land of record in Official Records Volume 145, Page 57 in the Richland County Recorder's Office and being more particularly described as follows;

Beginning at a 1/2 inch iron pin set on the west line of Hammond Avenue (50.00 feet wide) at the northeast corner of Outlot 34, being the southeast corner of Lot 6324;

thence from the place of beginning South 03 degrees 57 minutes 05 seconds West along the west line of Hammond Avenue, the east line of Outlot 34, a distance of 45.00 feet to a 1/2 inch iron pin set;

thence North, 87 degrees 00 minutes 00 seconds West a distance of 120.00 feet to an iron pipe found;

thence North 03 degrees 57 minutes 05 seconds East a distance of 45.00 feet to a 1/2 inch iron pin set;

thence South 87 degrees 00 minutes 00 seconds East along the south line of Lots 6323 & 6324, the north line of Outlot 34, a distance of 120.00 to the place of beginning - containing 0.124 acres, more or less.

Subject to all legal right-of-way of previous record.

The above description was prepared from a survey made by me, Samuel W. Vance, Registered Surveyor No. 6553 in December, 1995. Bearing basis assumed. All pins set are 1/2 inch by 30 inch iron pins with plastic caps stamped Vance 6553.

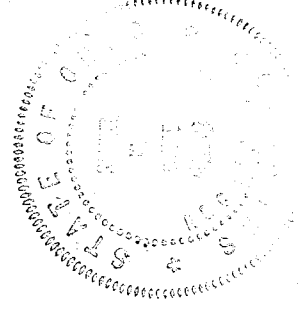

NEW SURVEY
OF EXISTING PARCEL
TAX MAP APPROVED
EAV 1-2-96
DATE

C-405