

C-390

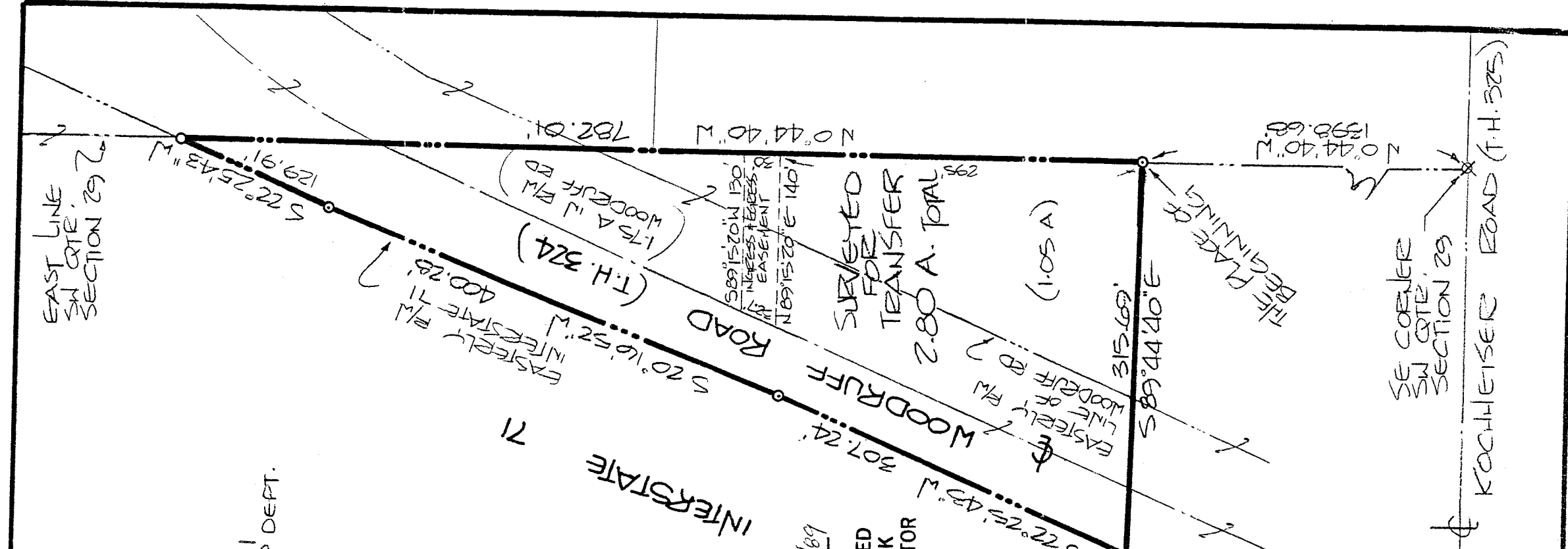

C-390

NORTH ↑

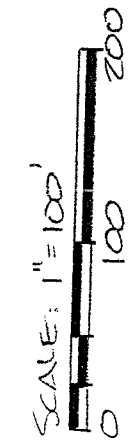

BEARINGS ARE BASED ON B/M PLANS FOR I 71 ON FILE AT CO. TAX MAP DEPT.

LEGEND:

- ✕ RAILROAD SPAKE, FND.
- 3/4" IRON PIPE, FND.
- 5/8" IRON PIN WITH CAP STAMPED "SEILER, 6809", SET.

TL# 9/28/89
 INITIAL DATE
 TRANSFER APPROVED
 FREEMAN J. SWANK
 RICHLAND CO. AUDITOR

Douglas C. Seiler 9/28/89
 SURVEY BY: DOUGLAS C. SEILER
 REG. SURVEYOR # 68169
 52 1/2 N. MAIN STREET
 MANSFIELD, OHIO 44902
 (419) 525-3644

APPROVED
 TAX MAP OFFICE
[Signature] 9/28/89
 INITIAL DATE

SURVEY PLAT
DOMIE WALTERS
Pt. SW QTR. SECT. 29, T.20, R. 18
WASHINGTON TOWNSHIP
RICHLAND COUNTY, OHIO
DATE: JUNE 8, 1989 SCALE: 1"=100'
Order No. 892298 DEPT. EXT. 105

SE CORNER SW QTR. SECTION 29
 KOCHEISER ROAD (T.H. 325)

SUBMITTED FOR TRANSFER 2.80 A. TOTAL (1.05 A.)

1/4" PLACE OF BEGINNING