

C-378

SURVLY FOR
ALICE N. SALEH
ALL OF LOT 5160 .JID PART OF LOT 5159,
CITY OF MANSFIELD, RICHLAND COUNTY, OHIO

Scale 1"= 20' Date 11-25-95 P.B. 6 P. 13 D.R. 151 P. 60 Drawn By

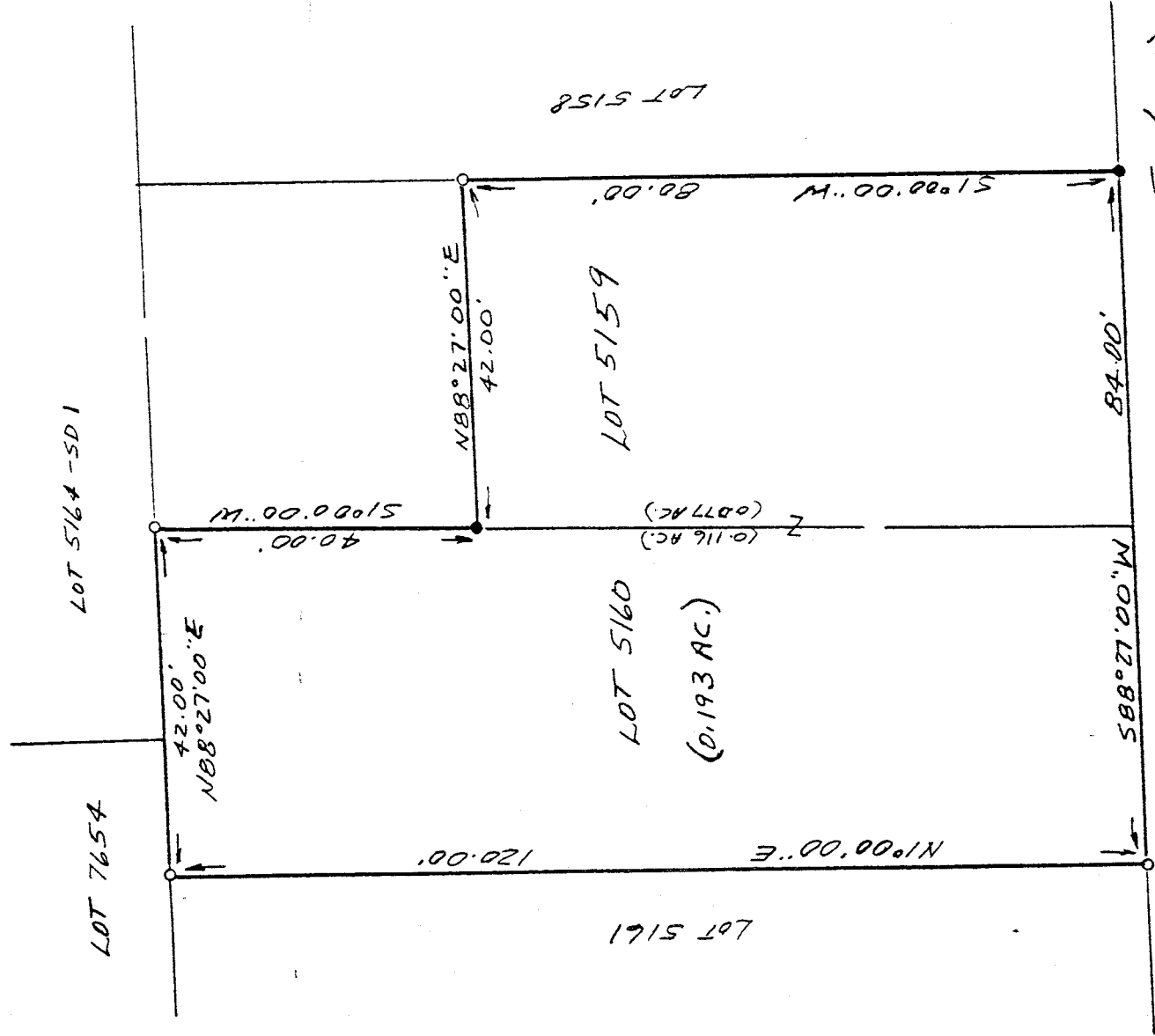
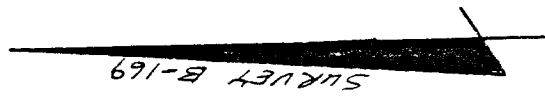
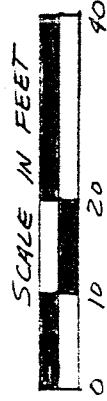

LEGEND

- IRON PIN FOUND
- 1/2" X 30" IRON PIN SET
- W/PLASTIC CAP "VANCE 6553"

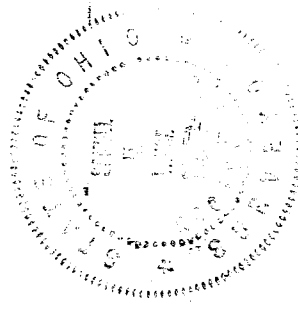

Samuel W. Vance
Registered Surveyor No. 6553

NEW SURVEY
OF EXISTING PARCEL
TAX MAP APPROVED
DATE 11-28-95

I hereby certify that the foregoing drawing was prepared from an actual survey of the premises.

VANCE SURVEYING

LAND SURVEYOR

28 Clinton Road, Mount Vernon, Ohio 43050

C-376

DESCRIPTION - 0.193 ACRE TRACT

Being part of Lot 5159 and All of Lot 5160 of the City of Mansfield, Richland County, State of Ohio and being of Record in Plat Book 6 Page 13 and being that land of record in Official Records Volume 151, Page 60 in the Richland County Recorder's Office and being more particularly described as follows;

Beginning at an iron pin found on the north line of Glessner Avenue (60 feet wide) at the southeast corner of Lot 5159;

thence from the place of beginning South 88 degrees 27 minutes 00 seconds West along the south lines of lots 5159 and 5160, being along the north line of Glessner Avenue, a distance of 84.00 feet to a 1/2 inch iron pin set;

thence North 01 degrees 00 minutes 00 seconds East along the west line of Lot 5160 a distance of 120.00 feet to a 1/2 inch iron pin set;

thence North 88 degrees 27 minutes 00 seconds East along the north line of Lot 5160, the south lines of Lot 7654 and 5164 (SDI), a distance of 42.00 feet to a 1/2 inch iron pin set;

thence South 01 degrees 00 minutes 00 seconds West along the east line of Lot 5160 a distance of 40.00 feet to an iron pin found;

thence North 88 degrees 27 minutes 00 seconds East across Lot 5159 a distance of 42.00 feet to a 1/2 inch iron pin set;

thence South 01 degrees 00 minutes 00 seconds West along the east line of Lot 5159 a distance of 80.00 feet to the place of beginning - containing 0.193 acres, more or less, of which 0.077 acres are in Lot 5159 and 0.116 acres are in Lot 5160.

Subject to all legal right-of-way of previous record.

The above description was prepared from a survey made by me, Samuel W. Vance, Registered Surveyor No. 6553 in November, 1995. Bearing basis assumed. All pins set are 1/2 inch by 30 inch iron pins with plastic caps stamped Vance 6553.



NEW SURVEY
OF EXISTING PARCEL
TAX MAP APPROVED
EAV
INITIAL
DATE 11-28-95

C-378