

C-372

PLAT OF BOUNDARY SURVEY

VERNON AND VERA HARP
PART OF THE SOUTHWEST QUARTER, SECTION TWENTY-FOUR (24)
TOWNSHIP TWENTY-ONE (21), RANGE EIGHTEEN (18)
MADISON TOWNSHIP, RICHLAND COUNTY, OHIO

McELROY RD. (T.H. 274)

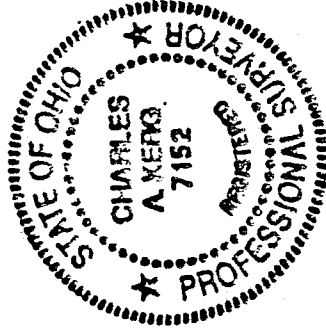
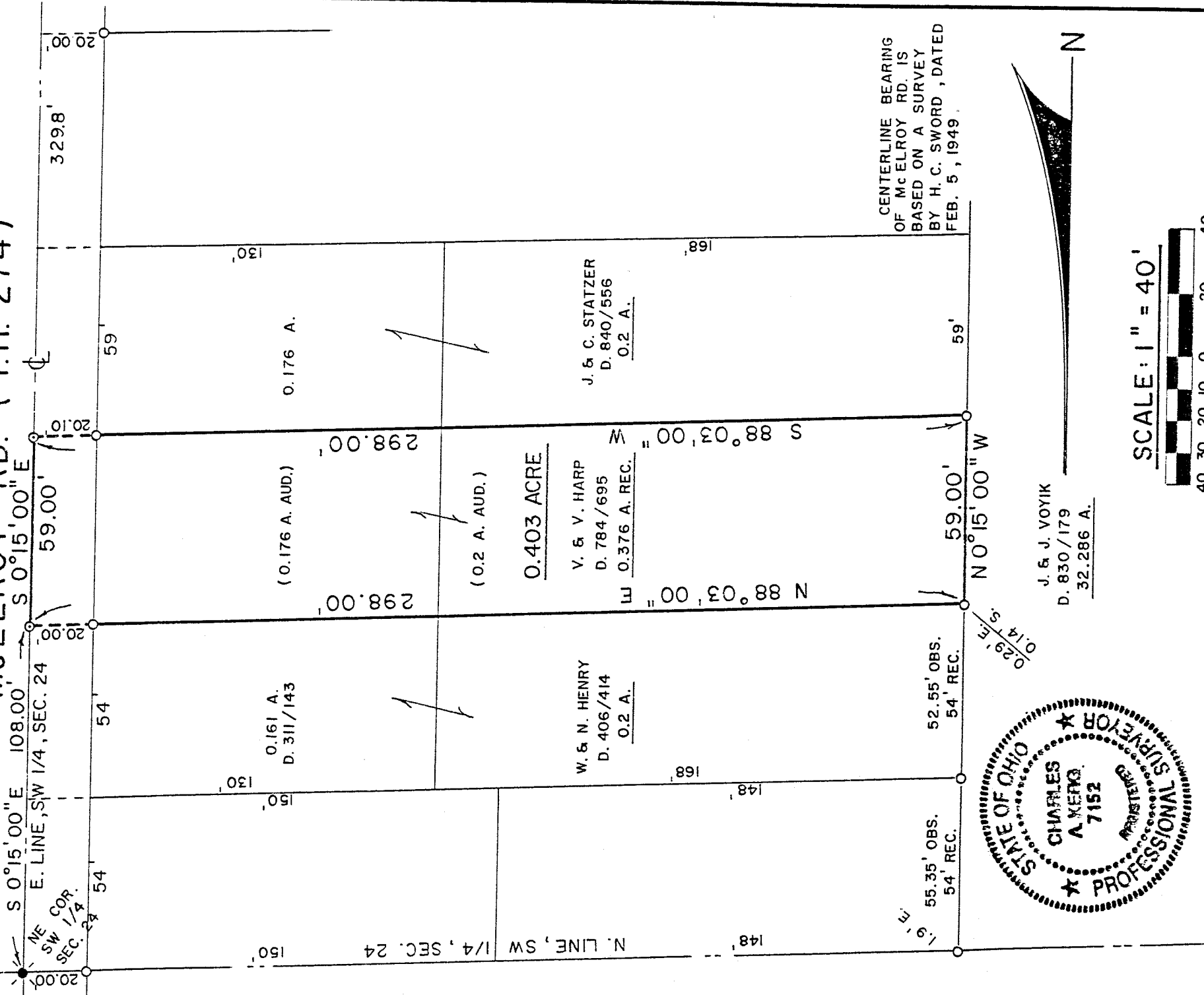

J. & J. VOYIK
D. 830/179
32.286 A.

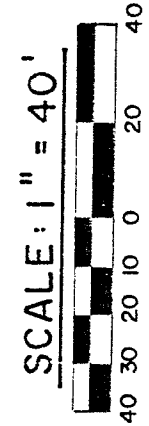

LEGEND

- - IRON PIPE FOUND
- ⊗ - RAILROAD SPIKE FOUND
- ⊙ - SURVEY NAIL SET
- ⊛ - RAILROAD SPIKE SET

PREPARED BY

KERG SURVEYING

Charles A. Kerg
CHARLES A. KERG

REGISTERED OHIO SURVEYOR NO. 7152

DATE: AUGUST 15, 1989

C-372