

THE PLACE OF BEGINNING

NORTH LINE
N.W. 1/4 SEC. 28

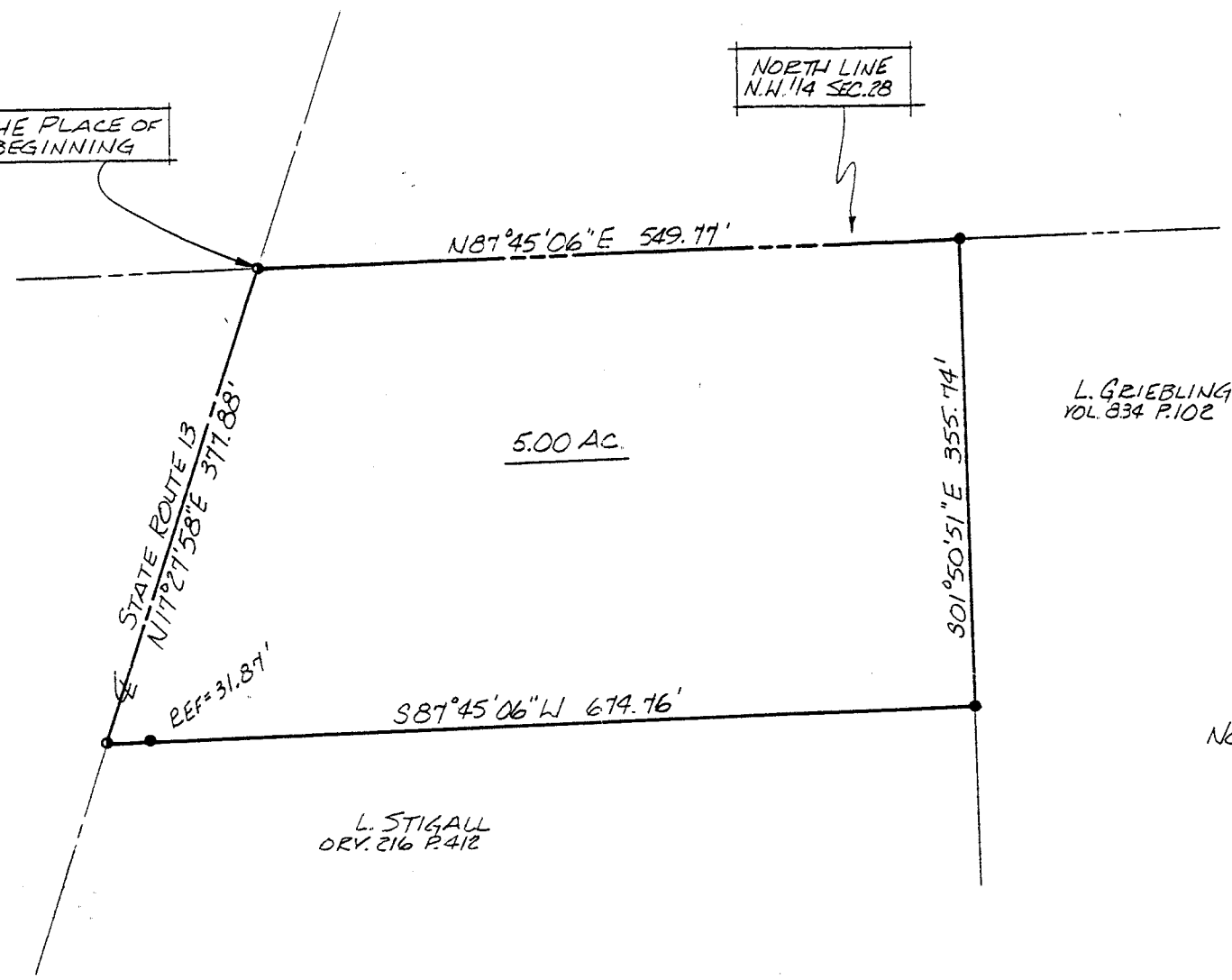

5.00 AC.

L. GRIEBLING
VOL. 834 P. 102

L. STIGALL
ORV. 216 P. 412

NORTH

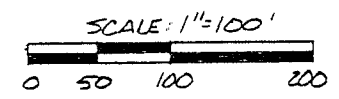

NOTE: BEARINGS ARE BASED ON AN ASSUMED MERIDIAN

- IRON PIN FOUND
- P.K. SPIKE SET
- 5/8" Ø REINFORCING RODS W/ I.D. CAPS MARKED "SEILER 6869" SET.

Douglas C. Seiler 8/20/93

SURVEY BY DOUGLAS C. SEILER
REG. SURVEYOR 6869
52 1/2 NORTH MAIN ST.
MANSFIELD, OHIO
(419) 525-3644

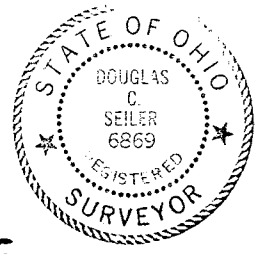

NEW SPLIT
TAX MAP APPROVED
EAN 8-20-93
INITIAL DATE

SURVEY PLAT FOR	
GRIEBLING	
PT. N.W. 1/4 SECTION 28, T-19, R-18 JEFFERSON TOWNSHIP RICHLAND COUNTY, OHIO	
DATE: AUG. 19, 1993	SCALE: 1"=100'
DRWG. NO.: 932411	DESN. BY: JAA

C-364

Douglas C. Seiler
Professional Land Surveyor
52½ North Main • Mansfield, Ohio 44902
(419) 525-3644

S U R V E Y D E S C R I P T I O N

PART NW QUARTER SECTION 28
JEFFERSON TOWNSHIP
RICHLAND COUNTY, OHIO

Situated in the Township of Jefferson, County of Richland, State of Ohio and being a part of the Northwest Quarter of Section 28, Township 19 North, Range 18 West, more particularly described as follows:

Beginning for the same at a PK spike set marking the point of intersection of the north line of said quarter with the centerline of State Route 13; Thence, North 87 degrees 45 minutes 06 seconds East with the north line of said quarter, a distance of 549.77 feet to an iron pin set;

Thence, South 1 degree 50 minutes 51 seconds East a distance of 355.74 feet to an iron pin set;

Thence, South 87 degrees 45 minutes 06 seconds West, passing through an iron pin set for reference at 642.89 feet, a total distance of 674.76 feet to a PK spike set on the centerline of State Route 13;

Thence, North 17 degrees 27 minutes 58 seconds East with said centerline, a distance of 377.88 feet to the place of beginning, containing 5.00 acres, according to survey by Douglas C. Seiler, Professional Surveyor #6869 on August 10, 1993, but subject to the right of way of State Route 13.

Iron pins set are 5/8" rods with caps stamped "SEILER 6869".

Bearings are based on an assumed meridian and are intended to be used for angular determination only.

NEW SPLIT
TAX MAP APPROVED
EAS 8-20-93
INITIAL DATE

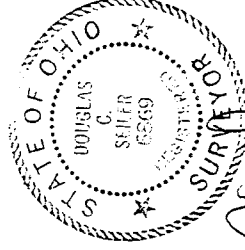

Douglas C. Seiler
Douglas C. Seiler
Professional Surveyor #6869