

C-367

SURVEY FOR
KATHERN HELLINGER
PART OF LOT 668,
VILLAGE OF ONTARIO, RICHLAND COUNTY, OHIO

Scale 1" = 40' Date 6-20-95 P.B. 11 P. 17 O.R. 459 P. 226 Drawn By SRV

BEARING BASIS ASSUMED

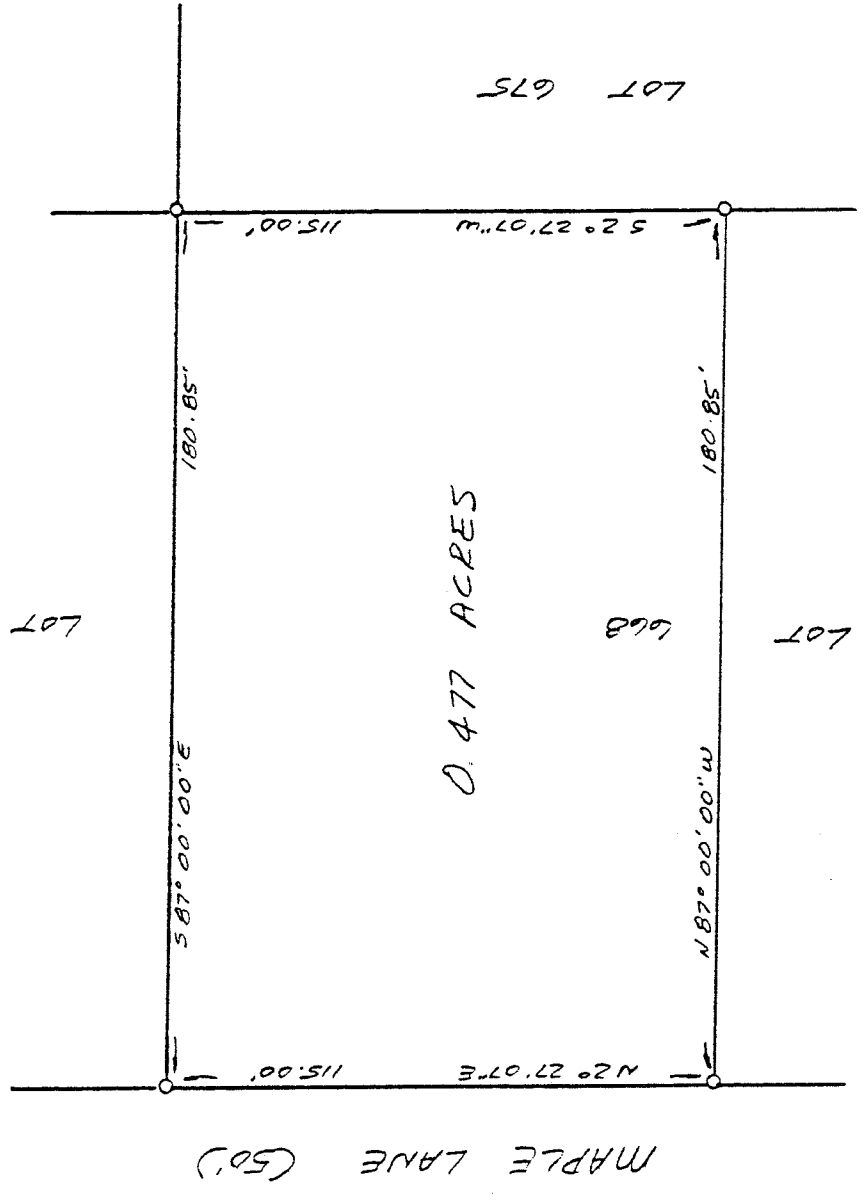
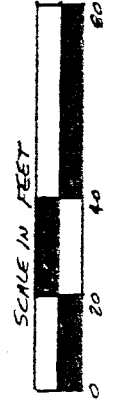

LEGEND

- 1/2" x 30" IRON PIN SET W/
PLASTIC CAP STAMPED
"VANCE 6553"

NEW SURVEY
OF EXISTING PARCEL
TAX MAP APPROVED

Initial EWV DATE 7-5-95

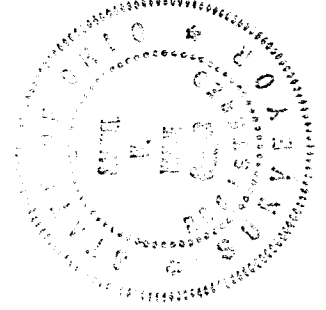

I hereby certify that the foregoing drawing was prepared from an actual survey of the premises.

Samuel W. Vance
Registered Surveyor No. 6553

VANCE SURVEYING
LAND SURVEYOR

28 Clinton Road, Mount Vernon, Ohio 43050

C-367

DESCRIPTION - 0.477 ACRE TRACT

Being part of Lot 668 of the Village of Ontario, Richland County, State of Ohio and being of Record in Plat Book 11 Page 17 and being that land of record in Official Records Volume 459, Page 226 in the Richland County Recorder's Office and being more particularly described as follows;

Beginning at a 1/2 inch iron pin set on the east line of Maple Lane (50 foot Wide) at the northwest corner of Lot 668;

thence from the place of beginning South 87 degrees 00 minutes 00 seconds East along the north line of Lot 668, the south line of Lot 669, a distance of 180.85 feet to a 1/2 inch iron pin set;

thence South 02 degrees 27 minutes 07 seconds West along the east line of Lot 668, the west line of Lot 675, a distance of 115.00 feet to a 1/2 inch iron pin set;

thence North 87 degrees 00 minutes 00 seconds West across Lot 668 a distance of 180.85 feet to a 1/2 inch iron pin set on the east line of Maple Lane;

thence North 02 degrees 27 minutes 07 seconds East along the east line of Maple Lane, the west line of Lot 668, a distance of 115.00 feet to the place of beginning - containing 0.477 acres, more or less.

Subject to all legal right-of-way of previous record.

The above description was prepared from a survey made by me, Samuel W. Vance, Registered Surveyor No. 6553 in June, 1995. Bearing basis assumed. All pins set are 1/2 inch by 30 inch rebar with plastic caps stamped Vance 6553.

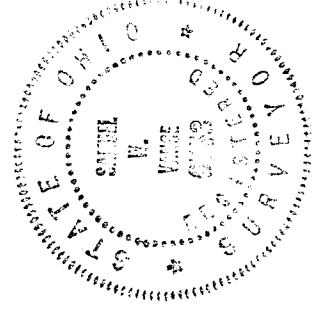

NEW SURVEY
OF EXISTING PARCEL
TAX MAP APPROVED
EAW INITIAL 7-5-95 DATE