

C-365

PLAT OF BOUNDARY SURVEY

RICK SHEPHERD

LOTS 305-309, PLAT VOL. 21, PG. 96
VILLAGE OF SHILOH, RICHLAND COUNTY, OHIO

NOBLE RD.

BEARINGS ARE BASED ON
PLAT VOL. 21, PG. 96.

VILLAGE OF SHILOH
D. 561 / 131
10.218 A.

SCALE: 1" = 100'

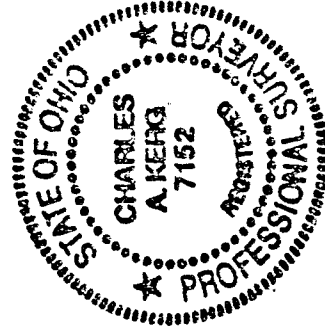
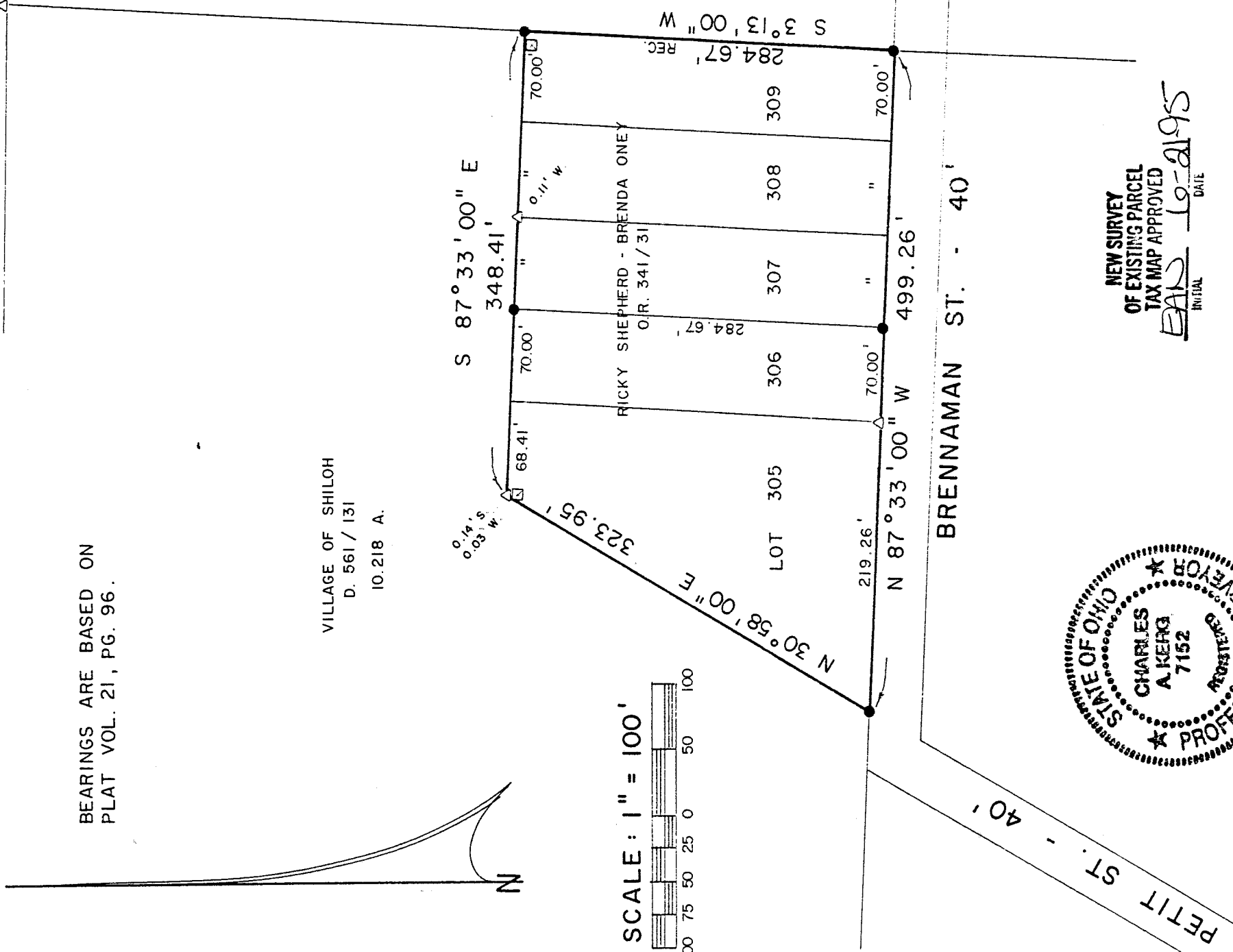
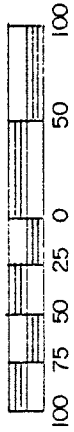

NEW SURVEY
OF EXISTING PARCEL
TAX MAP APPROVED
CAK 10-21-95
INITIAL DATE

LEGEND

- ☐ WOOD FENCEPOST
- △ IRON PIN FOUND
- 5/8" IRON PIN SET WITH CAP
- STAMPED "C. KERG, RLS 7152"

PREPARED BY
KERG SURVEYING

Charles A. Kerg

CHARLES A. KERG
REGISTERED OHIO SURVEYOR NO. 7152
DATE: JUNE 15, 1995

C-365