

C-364

PLAT OF BOUNDARY SURVEY

MAX GURIK

LOT 1429

CITY OF SHELBY, RICHLAND COUNTY, OHIO

BEARINGS ARE BASED ON SURVEY C-86

SCALE: 1" = 50'

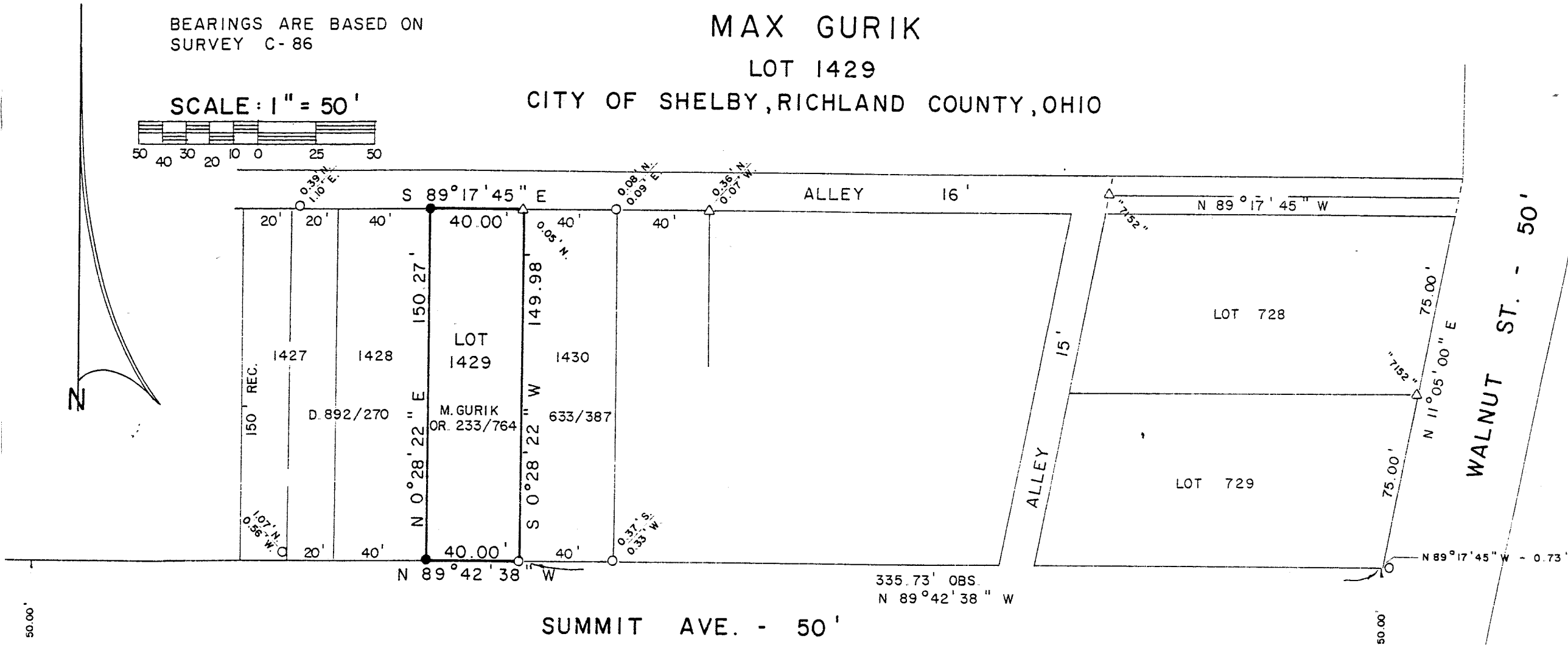

LOT 761  
LOT 762  
50.00'  
USED

LOT 765  
LOT 766  
0.08' S

LEGEND

- IRON PIPE FOUND
- △ IRON PIN FOUND
- 5/8" IRON PIN SET WITH CAP STAMPED "C. KERG, RLS 7152"



NEW SURVEY OF EXISTING PARCEL TAX MAP APPROVED  
EAN 6-21-95  
INITIAL

PREPARED BY KERG SURVEYING

*Charles A. Kerg*  
CHARLES A. KERG  
REGISTERED OHIO SURVEYOR NO. 7152  
DATE: JUNE 20, 1995