

S.W. 1/4 SEC. 5 TROY TWP.
T-20N, R-19W RICHLAND CTY.
OHIO

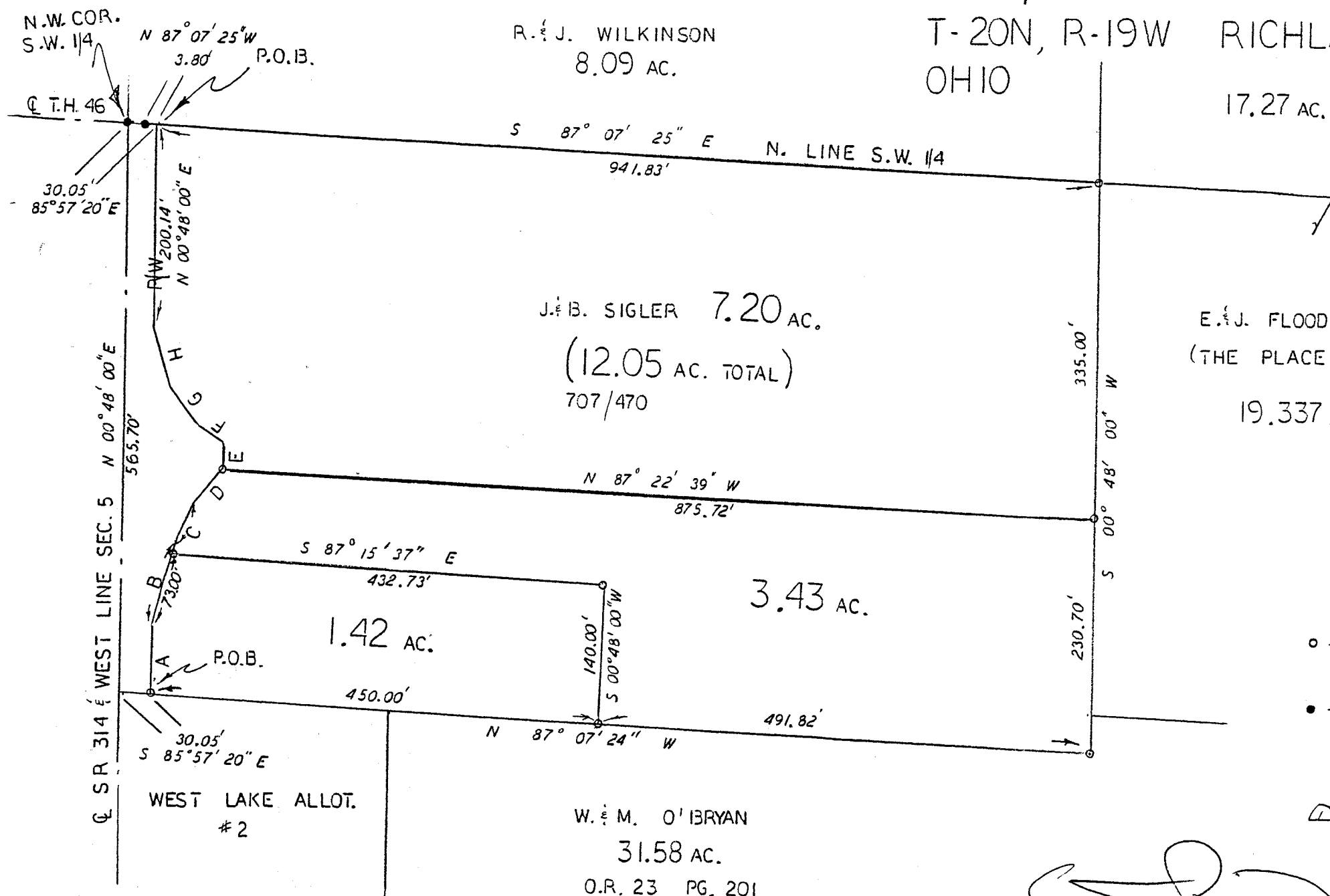
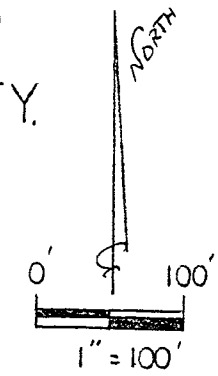

RIGHT-OF-WAY DATA

Point	Bearing	Distance
A	N 00° 48' 00\" E	67.40'
B	N 14° 26' 31\" E	84.97'
C	N 25° 42' 58\" E	43.86'
D	N 39° 08' 09\" E	44.20'
E	N 01° 29' 18\" E	25.00'
F	N 59° 27' 25\" W	30.89'
G	N 37° 10' 17\" W	44.82'
H	N 09° 27' 07\" W	66.54'

- LEGEND:
- - 5/8" REBAR w/CAP STAMPED "PS 7016" SET
 - - EXISTING IRON PIN

BASIS OF BEARINGS:
D.D.D.T R/W PLANS

NEW SPLIT
TAX MAP APPROVED
INITIAL: JLb DATE: 3-30-92
1.42 A., 3.43 A., 7.20.

DRD 3/30/92
INITIAL: JACK P. DATE: 3-30-92
RICHLAND COUNTY SURVEYOR

NEW SURVEY
OF EXISTING PARCEL
TAX MAP APPROVED
INITIAL: Jb DATE: 3-30-92
12.05 A.

(Signature)
STEVEN H. RIEDEL
OHIO REG. SURVEYOR 7016
MARCH 26, 1992



838-C

C-338

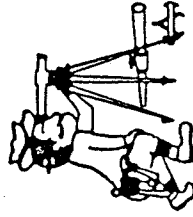

Riedel Land Surveying Company

211½ Pearl St.
Crestline, Ohio 44827

Phone (419) 683-1951

March 27, 1992

Sigler Property (7.20 acres)

Situated in the Township of Troy, County of Richland, State of Ohio, and being part of the Southwest quarter of Section 5, Tp. 20N, Rg. 19W, and being more fully described as follows:

Commencing at an existing iron pin at the Northwest corner of the Southwest quarter of Section 5;

thence running South 85 deg. 57 min. 20 sec. East for 30.05 feet to the place of beginning (an existing iron pin being North 87 deg. 07 min. 25 sec. West and 3.80 feet from this corner);

thence running South 87 deg. 07 min. 25 sec. East along the North line of the Southwest quarter for 941.83 feet to an existing iron pin;

thence turning and running South 00 deg. 48 min. 00 sec. West for 335.00 feet to a 5/8 inch rebar set;

thence turning and running North 87 deg. 22 min. 39 sec. West for 875.72 feet to a 5/8 inch rebar set on the Easterly Right-of-Way of State Highway 314;

thence turning and running along said Right-of-Way for the following:

North 01 deg. 29 min. 18 sec. East for 25.00 feet;
North 59 deg. 27 min. 25 sec. West for 30.89 feet;
North 37 deg. 10 min. 17 sec. West for 44.82 feet;
North 09 deg. 27 min. 07 sec. West for 66.54 feet;
North 00 deg. 48 min. 00 sec. East for 200.14 feet to the place of beginning.

All 5/8 inch rebars set have a plastic cap stamped "PS 7016".

The above described parcel has a calculated area of 7.20 acres of land according to a survey made on March 26, 1992 by Steven H. Riedel, Ohio registered surveyor 7016.

Prior deed: Volume 707 page 470

Basis of bearings: O.D.O.T. Right-of-Way Plans

NEW SPLIT
TAX MAP APPROVED

SH
INITIAL

3-30-92
DATE

TRH
INITIAL

3-30-92
DATE

TRANSFER APPROVED
JACK REINER
RICHLAND CO. AUDITOR

C-338

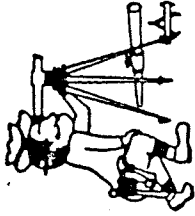

Phone (419) 683-1951

Riedel Land Surveying Company

211½ Pearl St.
Crestline, Ohio 44827

March 27, 1992

Sigler Property (1.42 acres)

Situated in the Township of Troy, County of Richland, State of Ohio, and being part of the Southwest quarter of Section 5, Tp. 20N, Rg. 19W, and being more fully described as follows:

Commencing at an existing iron pin at the Northwest corner of the Southwest quarter of Section 5;

thence running South 00 deg. 48 min. 00 sec. West along the centerline of State Highway 314 (also being the West line of Section 5) for 565.70 feet;

thence turning and running South 85 deg. 57 min. 20 sec. East for 30.05 feet to a 5/8 inch rebar set and the place of beginning;

thence turning and running along the Easterly Right-of-Way of State Highway 314 for the following:

North 00 deg. 48 min. 00 sec. East for 67.40 feet;
North 14 deg. 26 min. 31 sec. East for 73.00 feet to a 5/8 inch rebar set;

thence turning and running South 87 deg. 15 min. 37 sec. East for 432.73 feet to a 5/8 inch rebar set;

thence turning and running South 00 deg. 48 min. 00 sec. West for 140.00 feet to a 5/8 inch rebar set;

thence turning and running North 87 deg. 07 min. 24 sec. West for 450.00 feet to the place of beginning.

All 5/8 inch rebars set have a plastic cap stamped "PS 7016".

The above described parcel has a calculated area of 1.42 acres of land according to a survey made on March 26, 1992 by Steven H. Riedel, Ohio registered surveyor 7016.

Prior deed: Volume 707 page 470

Basis of bearings: O.D.O.T. Right-of-Way Plans

NEW SPLIT
TAX MAP APPROVED

JB
INITIAL

3-30-92
DATE

JLH
INITIAL

3-30-92
DATE

TRANSFER APPROVED
JACK REINER

RICHLAND CO. AUDITOR