

PLAT OF SURVEY FOR ROBERT OHL

SECTION 2 LOT # _____
 TOWNSHIP 19 CITY / VILLAGE _____
 RANGE 19 TOWNSHIP PERRY
 QUARTER SE COUNTY, OHIO RICHLAND

- LEGEND:
- ▲ - P.K. NAIL FOUND
 - △ - P.K. NAIL SET
 - ◆ - RAILROAD SPIKE FOUND
 - - RAILROAD SPIKE SET
 - - FENCE POST FOUND
 - - IRON PIN FOUND
 - - IRON PIN SET - CAPPEI BLUNK 6320 "

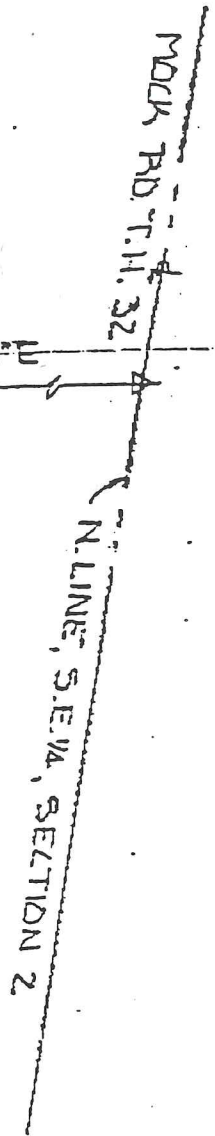

R. & R. OHL
 VOL. 913 PG. 70

REPLACED BY
 SURVEY F4-255

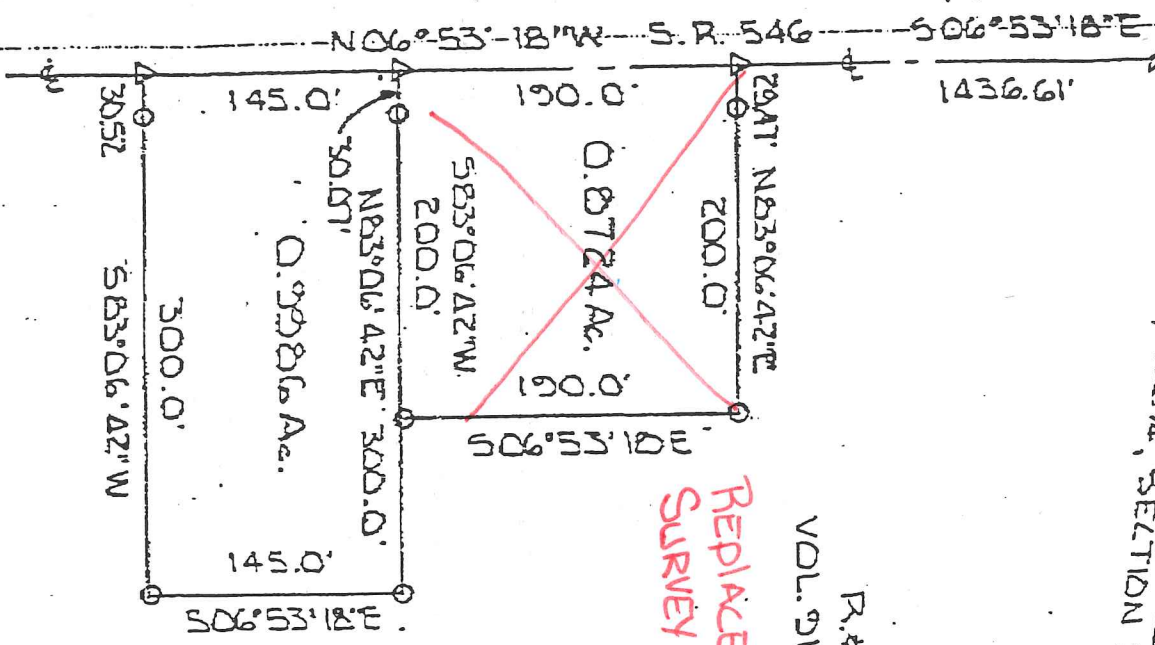

NEW SPLIT
 TAX MAP APPROVED
 EAH S-12-92
 INITIAL DATE



BASIS OF BEARINGS: SURVEYED BY J.A. SELLER 5-12-83

I HEREBY CERTIFY THAT THE ABOVE PLAT AND THE
 FIELD SURVEY IT REPRESENTS ARE TRUE TO THE
 BEST OF MY KNOWLEDGE

Larry G. Blunk
 LARRY G. BLUNK DATE 5-4-92



DESCRIPTION
FOR
ROBERT OHL

Located in the Township of Perry, County of Richland, State of Ohio and being a part of the Southeast Quarter of Section 2, Township 19, Range 19 and more particularly described as follows:

Beginning at a p.k. nail set on the north line of the Southeast Quarter of Section 2, said line also being the centerline of Mock Rd. T.H. 32, with its intersection with the centerline of State Route 546.

Thence S 06 degrees 53' 18" E along the centerline of State Route 546 a distance of 1626.61 feet to the True Place of Beginning.

Thence N 83 degrees 06' 42" E passing thru an iron pin set at 30.07 feet a total distance of 300.00 feet to an iron pin set.

Thence S 06 degrees 53' 18" E a distance of 145.00 feet to an iron pin set.

Thence S 83 degrees 06' 42" W passing thru an iron pin set at 269.48 feet a total distance of 300.00 feet to a p.k. nail set in the centerline of State Route 546.

Thence N 06 degrees 53' 18" W along the centerline of State Route 546 a distance of 145.00 feet to the True Place of Beginning and containing 0.9986 acres more or less but subject to all legal highways also all easements of record.

Basis of Bearings: Survey by J.A. Seiler, 5-12-83

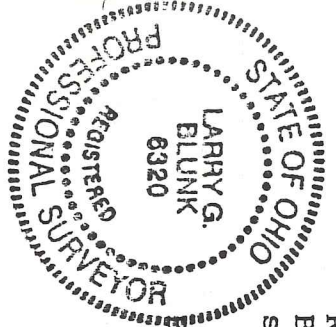

NEW SPLIT
TAX MAP APPROVED
E A N INITIAL 4-10-92 DATE

Larry G. Blunk
Larry G. Blunk. P.S. #6320
April 4, 1992

OK