

C-333

BOUNDARY AND MORTGAGE SURVEY FOR  
MIDLAND TITLE, HUNTINGTON MORTGAGE COMPANY & EARL JAMES AND JOY E. GEIB  
A 0.803 ACRE TRACT, RANGE 18, TOWNSHIP 21, SECTION 34, CONGRESS LANDS,  
CITY OF MANSFIELD, RICHLAND COUNTY, OHIO

Scale 1" = 60' Date 2-14-95 P.B. (P.B. 22 P. 114) D.V. 808 P. 44 Drawn By S.M.V.

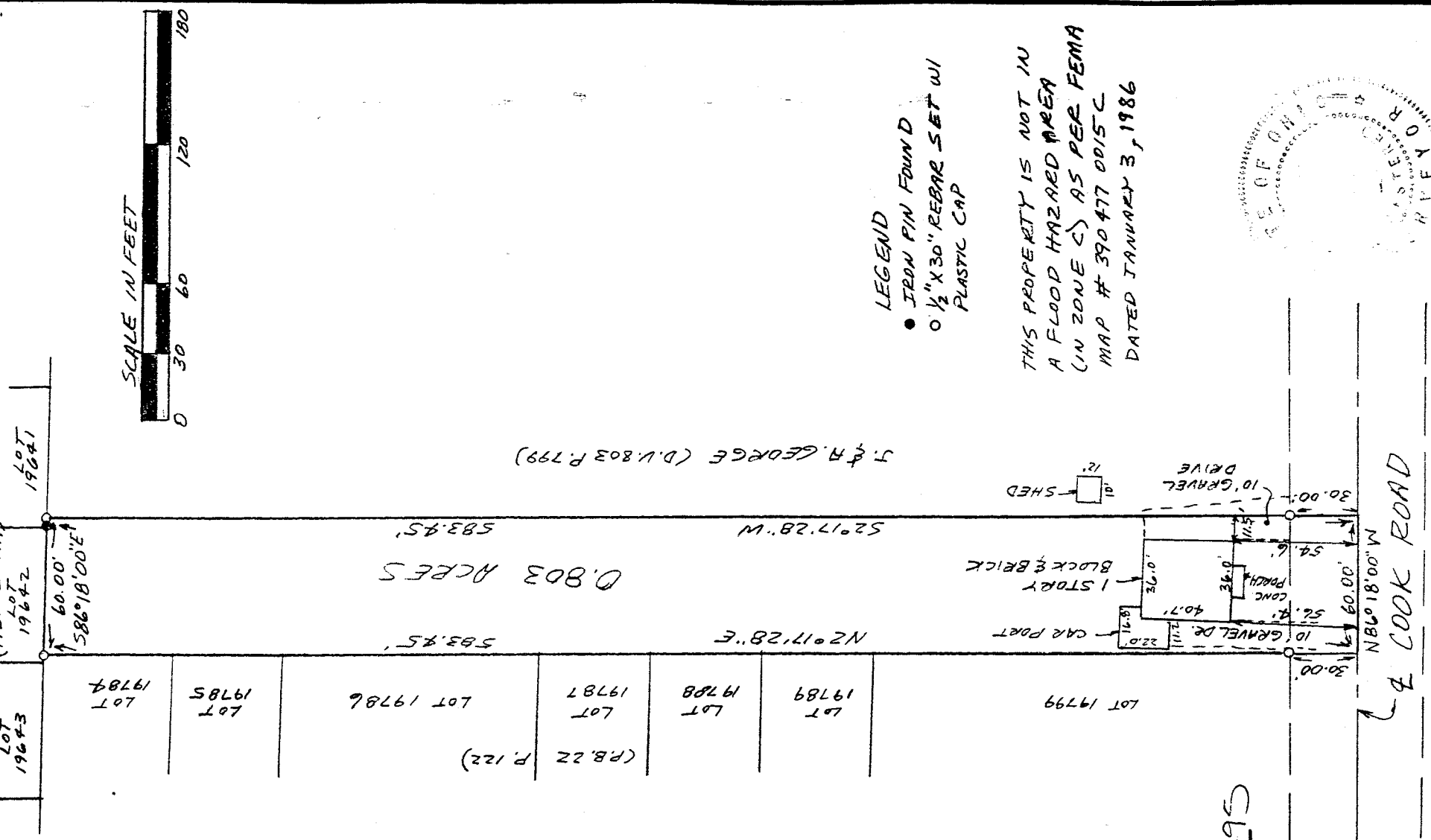

NEW SURVEY  
OF EXISTING PARCEL  
TAX MAP APPROVED  
DATE 2-15-95

I hereby certify that the foregoing drawing was prepared from an actual survey of the premises.

*Samuel W. Vance*  
Registered Surveyor No. 6553

**VANCE SURVEYING**  
LAND SURVEYOR  
28 Clinton Road, Mount Vernon, Ohio 43050

C-333

C-333

DESCRIPTION - 0.803 ACRE TRACT

Being situated in Section thirty-four (34), Range eighteen (18), Township twenty-one (21), Congress Lands, Madison Township, City of Mansfield, Richland County, State of Ohio and being that land of record in Deed Volume 808, Page 44 in the Richland County Recorder's Office and being more particularly described as follows;

Beginning at a 1/2 inch iron pin set at the northeast corner of Lot 19784 of the City of Mansfield, also being on the south line of Lot 19642;

thence from the place of beginning South 86 degrees 18 minutes 00 seconds East along the south lines of Lot 19642 and 19641 a distance of 60.00 feet to a 1/2 inch iron pin set;

thence South 02 degrees 17 minutes 28 seconds West along the westerly boundary of J. & A. George (D.V. 803 P. 799) a distance of 583.45 feet (passing over a 1/2 inch iron pin set at 553.45 feet) to a point in the centerline of Cook Road;

thence North 86 degrees 18 minutes 00 seconds West along the centerline of Cook Road a distance of 60.00 feet to a point;

thence North 02 degrees 17 minutes 28 seconds East along the east lines of Lots 19799, 19789 thru 19784, City of Mansfield a distance of 583.45 feet (passing over a 1/2 inch iron pin set at 30.00 feet) to the place of beginning - containing 0.803 acres, more or less.

Subject to all legal right-of-way of previous record.

The above description was prepared from a survey made by me, Samuel W. Vance, Registered Surveyor No. 6553 in February, 1995. Bearing basis assumed. All pins set are 1/2 inch by 30 inch iron pins with plastic caps stamped Vance 6553.

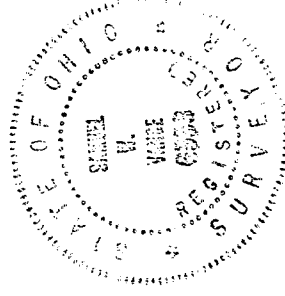

NEW SURVEY  
OF EXISTING PARCEL  
TAX MAP APPROVED  
EAW  
INITIAL

2-15-95  
DATE