

1/2 AC
P. 691
5 AC

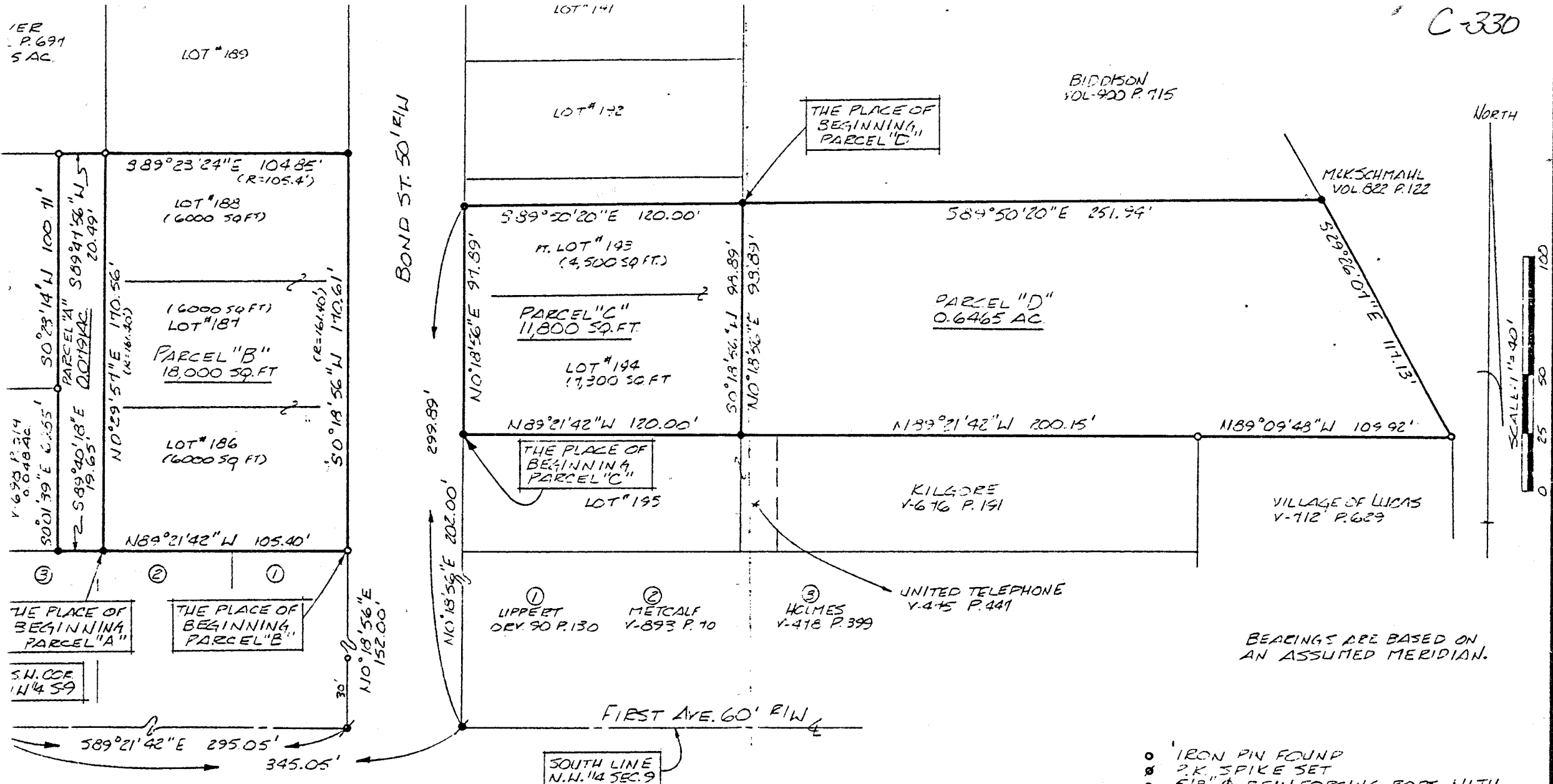

NORTH

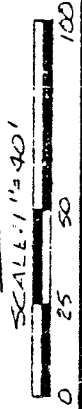

BEARINGS ARE BASED ON AN ASSUMED MERIDIAN.

- IRON PIN FOUND
- ⊗ P.K. SPIKE SET
- 5/8" Ø REINFORCING RODS WITH I.D. CAPS "SEILER #6869" SET.

THE PLACE OF BEGINNING PARCEL "A"

THE PLACE OF BEGINNING PARCEL "B"

THE PLACE OF BEGINNING PARCEL "C"

THE PLACE OF BEGINNING PARCEL "D"

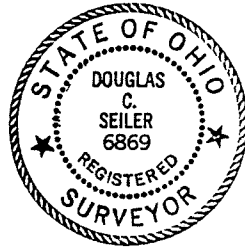

Douglas C. Seiler
 PREPARED BY: DOUGLAS C. SEILER
 REG. SURVEYOR #6869
 52 1/2 NORTH MAIN ST
 MANSFIELD OHIO

NEW SURVEY
 OF EXISTING PARCEL
 TAX MAP APPROVED
 E.A.S. 11-29-94
 DATE

SURVEY PLAT FOR
 SPRANG ESTATE
 VARIOUS LOTS & ACREAGE
 PT. 1/4 SEC. 9 MONROE TWP
 VILLAGE OF LUCAS, OHIO