

C-329

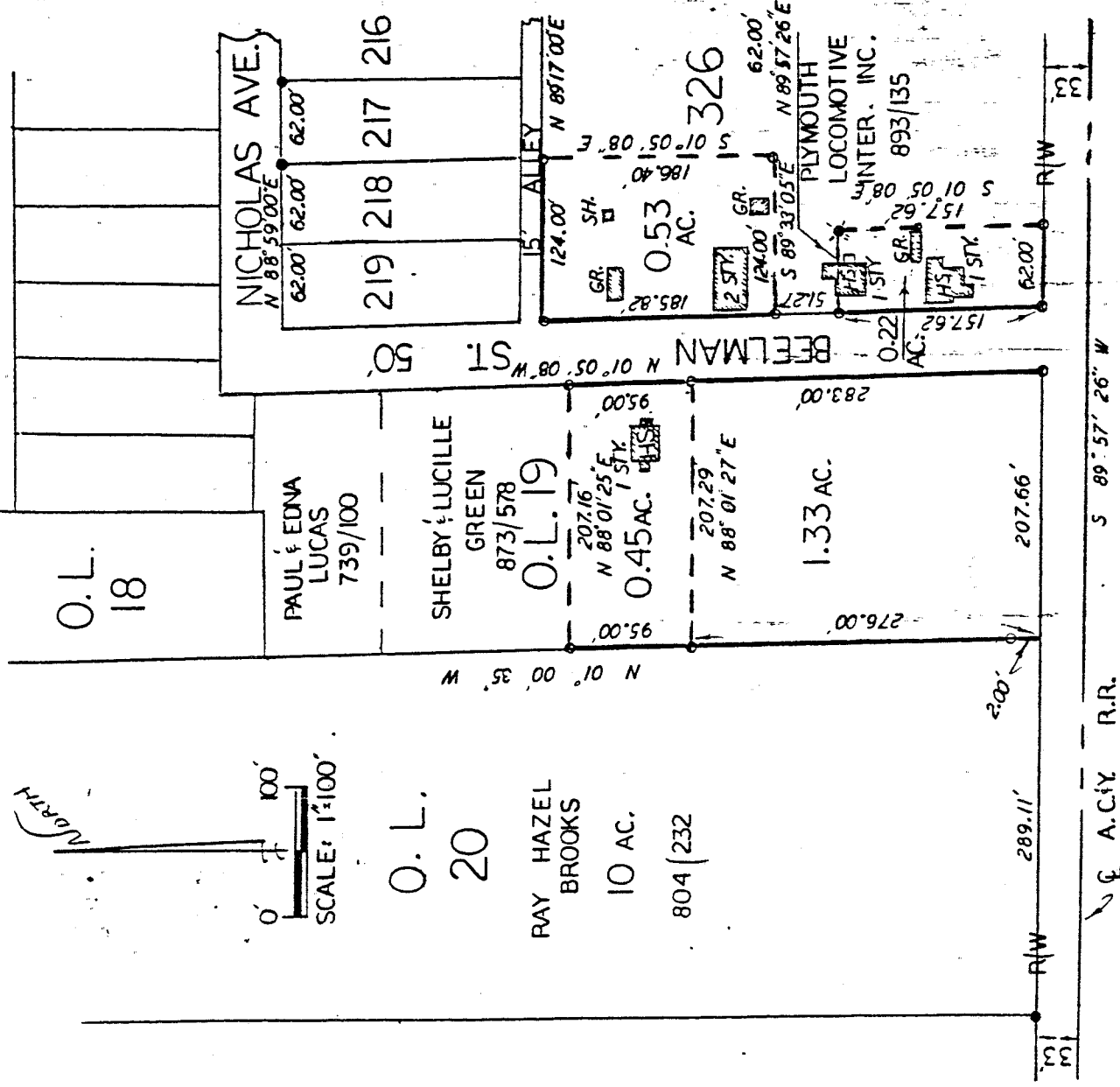

PART OF OUT LOT 19 & PART OF
 LOT 326
 VILLAGE OF PLYMOUTH
 COUNTY OF RICHLAND
 STATE OF OHIO

Legend:

- - 5/8 inch rebar w/cap stamped "PS 7016" set
- ✕ - Railroad spike set in 12" elm tree
- - Existing iron pipe

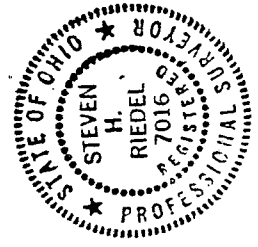

Steven H. Riedel

Steven H. Riedel
 Ohio registered surveyor 7016

June 1, 1989

C-329