

PLAT OF SURVEY FOR MARK SAUDER

C 287

SECTION 22 LOT # -
 TOWNSHIP 21 MANSFIELD CITY / VILLAGE
 RANGE 18 MADISON TOWNSHIP
 QUARTER SE RICHLAND COUNTY, OHIO

LEGEND:

- ▲ - P.K. NAIL FOUND
- △ - P.K. NAIL SET
- - RAILROAD SPIKE FOUND
- - RAILROAD SPIKE SET
- - FENCE POST FOUND
- - IRON PIN FOUND
- - IRON PIN SET - CAPPED
- BLUNK 6320 "

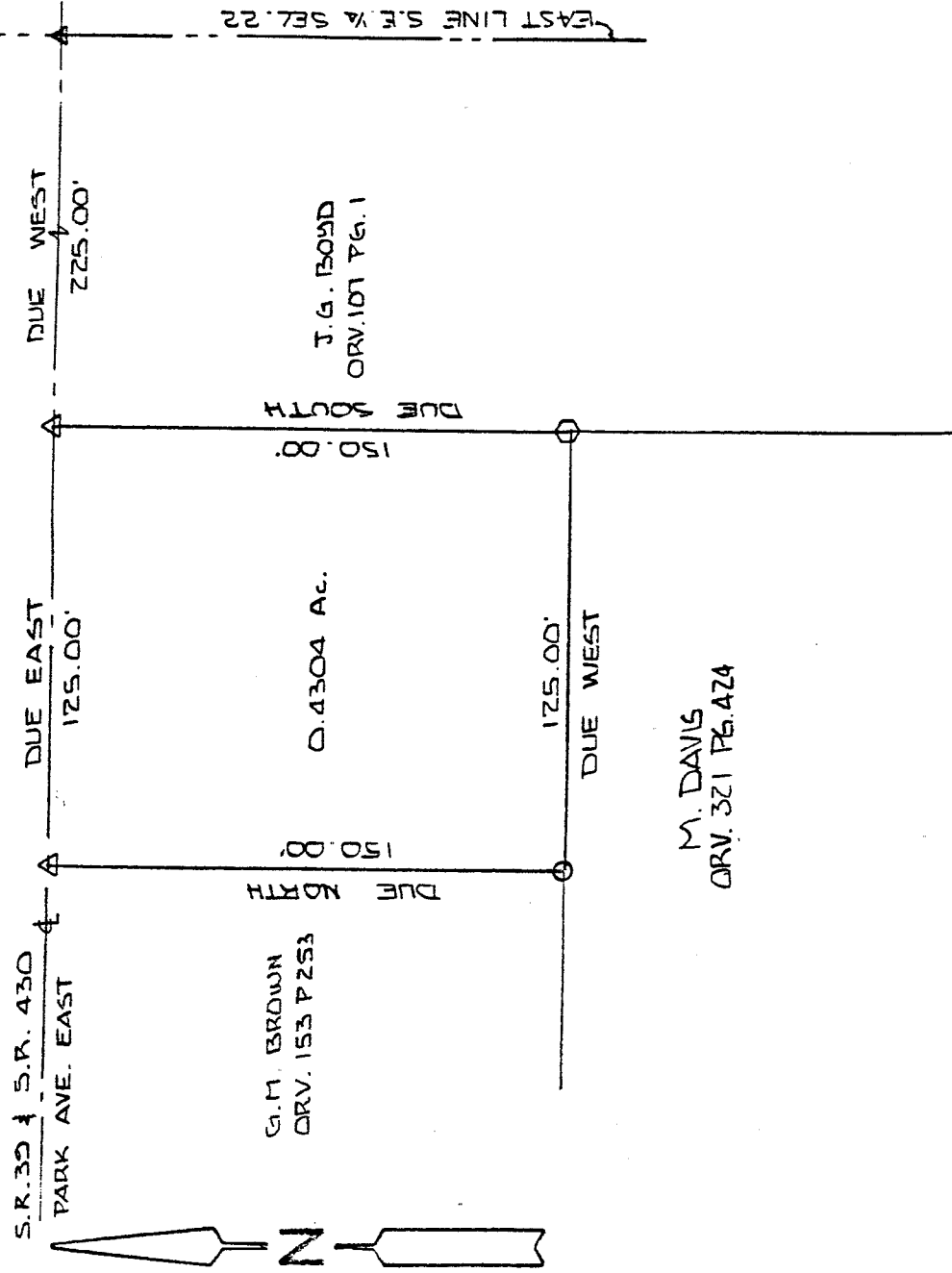

NEW SURVEY
 OF EXISTING PARCEL
 TAX MAP APPROVED
 BLUNK 2-1-95
 INITIAL DATE

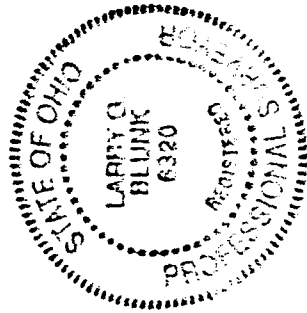

50 0 50
 SCALE 1" = 50'

BASIS OF BEARINGS: BEARINGS SHOWN HEREON ARE TO AN ASSUMED AZIMUTH & ARE USED TO DENOTE ANGLES ONLY.
 I HEREBY CERTIFY THAT THE ABOVE PLAT AND THE FIELD SURVEY IT REPRESENTS ARE TRUE TO THE BEST OF MY KNOWLEDGE

Larry G. Blunk

LARRY G. BLUNK
 PROFESSIONAL SURVEYOR # 6320

JAN. 30, 1995
 DATE

DESCRIPTION
FOR
MARK SAUDER

Located in the City of Mansfield, Township of Madison, County of Richland, State of Ohio and being a part of the Southeast Quarter of Section 22, Township 21, Range 18 and more particularly described as follows:

Beginning at a pk nail found on the east line of the Southeast Quarter of Section 22 with its intersection with the centerline of Park Avenue East Rd., State Route 39/430.

Thence Due West along the centerline of Park Avenue East Rd., State Route 39/430, a distance of 225.00 feet to a pk nail set and the True Place of Beginning.

Thence Due South a distance of 150.00 feet to a railroad spike set.

Thence Due West a distance of 125.00 feet to an iron pin set.

Thence Due North a distance of 150.00 feet to a pk nail set in the centerline of Park Avenue East Rd., State Route 39/430.

Thence Due East along the centerline of Park Avenue East Rd., State Route 39/430, distance of 125.00 feet to the True Place of Beginning and containing 0.4304 acres more or less but subject to all legal highways also all easements of record.

Basis of Bearings: Bearings shown hereon are to an assumed azimuth and are used to denote angles only.

Larry G. Blunk
Larry G. Blunk, P.S. 6320
January 30, 1995

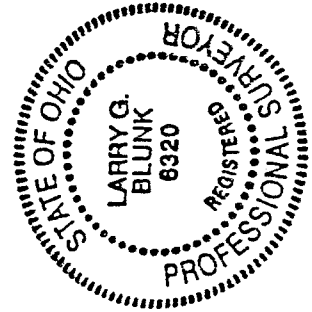

NEW SURVEY
OF EXISTING PARCEL
TAX MAP APPROVED
EAN 2-1-95
INITIAL DATE