

PLAT OF SURVEY FOR REGGIE STURTS

C-326

SECTION 14 LOT # 29 & 30 HALLABRIN ALLOT. V. 18 P. 145
 TOWNSHIP 21 CITY / VILLAGE _____
 RANGE 18 MADISON TOWNSHIP
 QUARTER SE RICHLAND COUNTY, OHIO

LEGEND:

- ▲ - P.K. NAIL FOUND
- △ - P.K. NAIL SET
- - RAILROAD SPIKE FOUND
- - RAILROAD SPIKE SET
- - FENCE POST FOUND
- - IRON PIN FOUND
- - IRON PIN SET - CAPPED
- BLUNK 6320 "

C-326

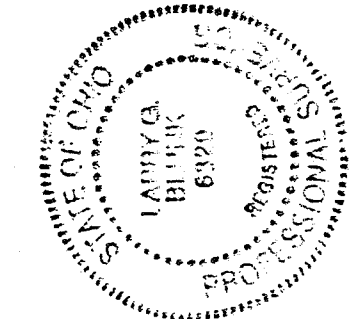
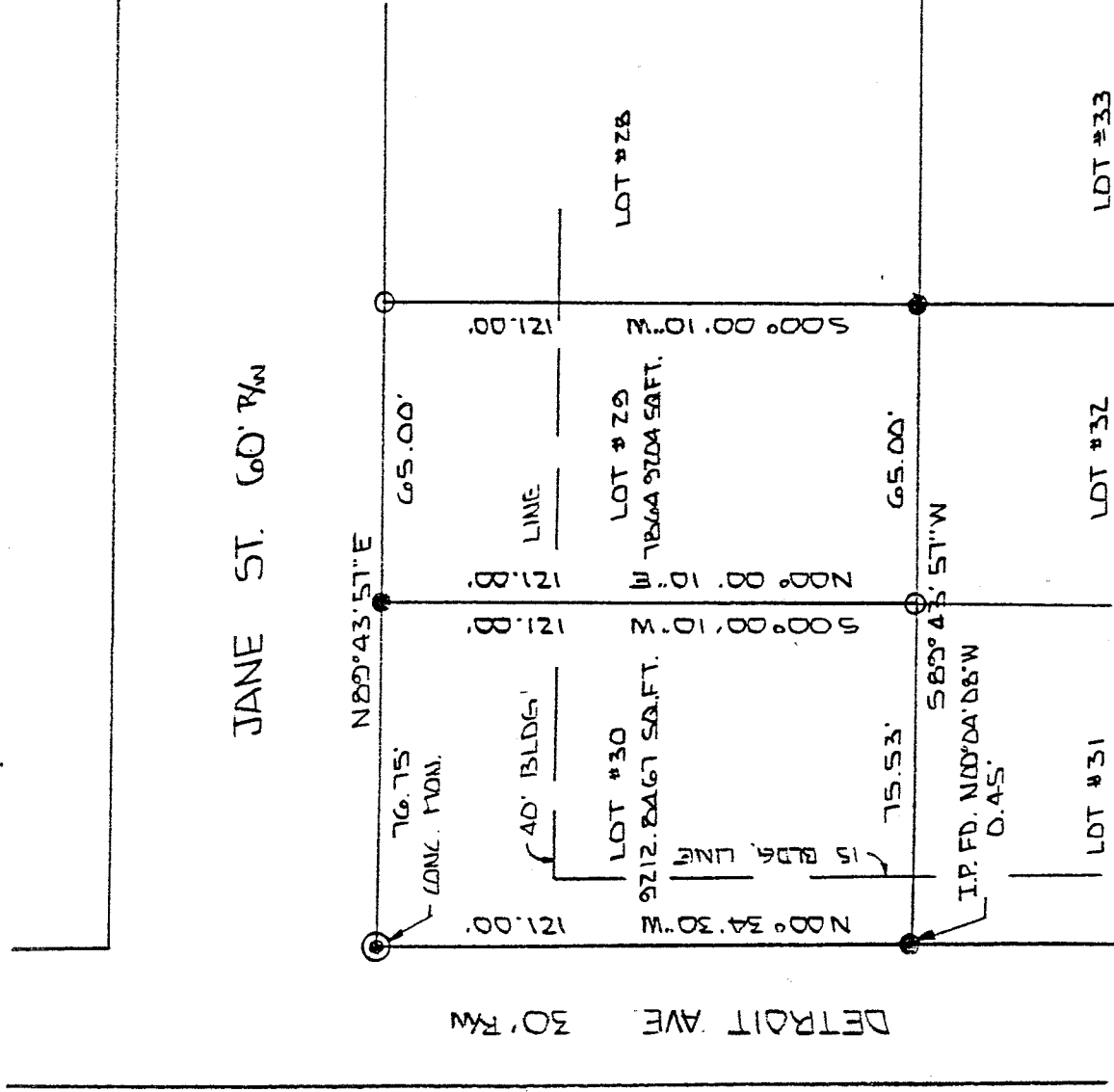

BASIS OF BEARINGS: PLAT VOL. 18 PG. 145

I HEREBY CERTIFY THAT THE ABOVE PLAT AND THE FIELD SURVEY IT REPRESENTS ARE TRUE TO THE BEST OF MY KNOWLEDGE

Larry G. Blunk
 LARRY G. BLUNK
 PROFESSIONAL SURVEYOR # 6320

NEW SURVEY OF EXISTING PARCEL TAX MAP APPROVED
 INITIAL EBN 2-1-95 DATE

JAN. 20, 1995
 DATE

C-326

DESCRIPTION
FOR
REGGIE STURTS

Located in the Township of Madison, County of Richland, State of Ohio and being Lot Number 30 of Hallabrin Allotment as recorded in Volume 18, Page 145 of the Richland County Plat Records and more particularly described as follows:

Beginning at a concrete monument found in the Northwest Corner of Lot Number 30.

Thence N 89 degrees 43' 57" E along the north line of Lot Number 30 a distance of 76.75 feet to an iron pin found in the Northeast Corner of Lot Number 30.

Thence S 00 degrees 00' 10" W along the east line of Lot Number 30 a distance of 121.00 feet to an iron pin set in the Southeast Corner of Lot Number 30.

Thence S 89 degrees 43' 57" W along the south line of Lot Number 30 a distance of 75.53 feet to the Southwest Corner of Lot Number 30, an iron pin found N 00 degrees 04' 08" W - 0.45 feet.

Thence N 00 degrees 34' 30" W along the west line of Lot Number 30 a distance of 121.00 feet to the place of beginning and containing 9212.8467 square feet but subject to all legal highways also all easements of record.

Basis of Bearings: Plat Volume 18, Page 145.

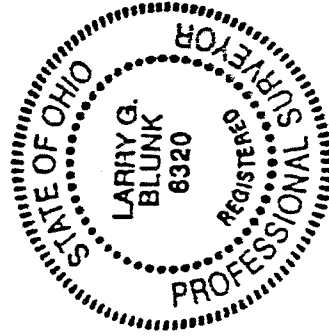

Larry G. Blunk
Larry G. Blunk, P.S. 6320
January 30, 1995

NEW SURVEY
OF EXISTING PARCEL
TAX MAP APPROVED

INITIAL DATE
LGB 2-1-95

C-326

DESCRIPTION
FOR
REGGIE STURTS

Located in the Township of Madison, County of Richland, State of Ohio and being Lot Number 29 of Hallabrin Allotment as recorded in Volume 18, Page 145 of the Richland County Plat Records and more particularly described as follows:

Beginning at an iron pin found in the Northwest Corner of Lot Number 29.

Thence N 89 degrees 43' 57" E along the north line of Lot Number 29 a distance of 65.00 feet to an iron pin set in the Northeast Corner of Lot Number 29.

Thence S 00 degrees 00' 10" W along the east line of Lot Number 29 a distance of 121.00 feet to an iron pin found in the Southeast Corner of Lot Number 29.

Thence S 89 degrees 43' 57" W along the south line of Lot Number 29 a distance of 65.00 feet to an iron pin set Southwest Corner of Lot Number 29.

Thence N 00 degrees 00' 10" E along the west line of Lot Number 29 a distance of 121.00 feet to the place of beginning and containing 7864.9204 square feet but subject to all legal highways also all easements of record.

Basis of Bearings: Plat Volume 18, Page 145.

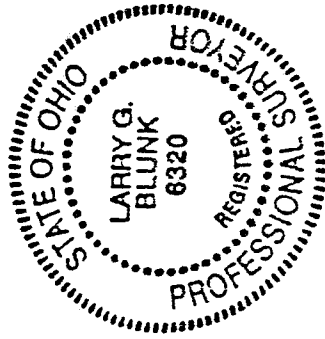

Larry G. Blunk
Larry G. Blunk, P.S. 6320
January 30, 1995

NEW SURVEY
OF EXISTING PARCEL
TAX MAP APPROVED
EBAN 2-1-95
INITIAL DATE

C-326