

C-319

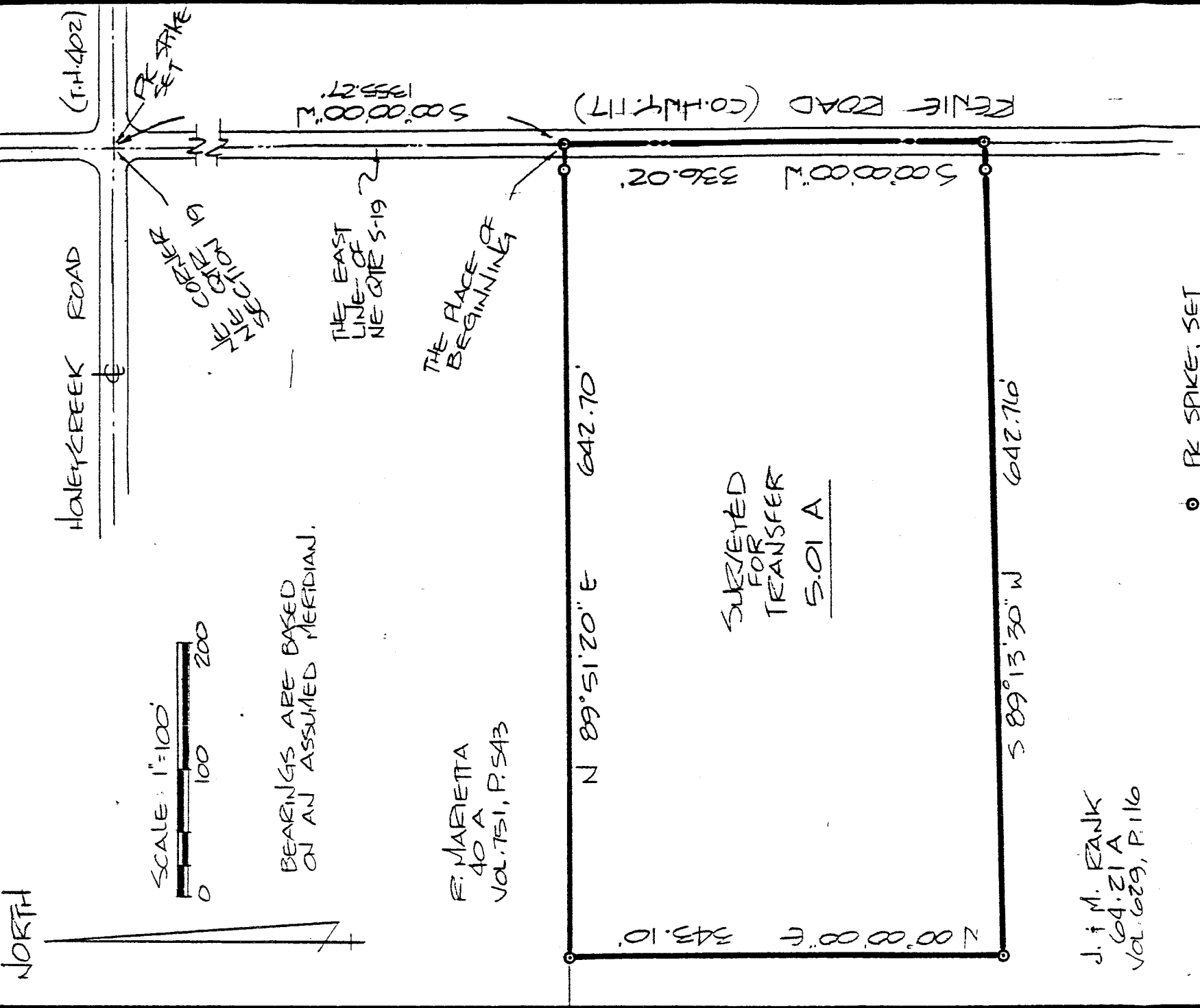

BEARINGS ARE BASED ON AN ASSUMED MERIDIAN.

F. MARIETTA  
40 A  
VOL. 751, P. 543

SURVEYED FOR TRANSFER  
5.01 A

J. J. M. RANK  
64.21 A  
VOL. 629, P. 116

- IRON PIN, SET
- IRON PIN, SET; R=20
- IRON PINS SET ARE 7/8" RODS WITH CAPS STAMPED "SEILER, 6869".

NEW SPLIT TAX MAP APPROVED  
 INITIAL DRS DATE 1-21-95

*[Signature]* 1/26/95  
 SURVEY BY: DOUGLAS C. SEILER  
 REG. SURVEYOR # 6869  
 52 1/2 N. MAIN STREET  
 MANSFIELD, OHIO 44902  
 525-3644

SURVEY PLAT
J. J. M. RANK
PT. NE QTR SECTION 19
JEFFERSON TOWNSHIP
RICHLAND COUNTY, OHIO
DATE: MAR. 21, 1989 SCALE: 1"=100'
DESK. NO. 892280/DEWN. BY: DCS

C-319

C-319

**Douglas C. Seiler**  
Professional Land Surveyor  
52½ North Main • Mansfield, Ohio 44902  
(419) 525-3644

SURVEY DESCRIPTION  
PART NE QUARTER SECTION 19  
JEFFERSON TOWNSHIP, RICHLAND COUNTY, OHIO

Situated in the Township of Jefferson, County of Richland, State of Ohio and being a part of the Northeast Quarter of Section 19, Township 19 North, Range 18 West, more particularly described as follows:

Commencing at a PK spike set marking the northeast corner of said quarter, Thence, South 00 degrees 00 minutes 00 seconds West with the east line of said quarter and in Renie Road (County Highway 117), a distance of 1355.27 feet to a PK spike set marking the southeast corner of a 40 acre parcel currently owned by Marietta (deed reference: volume 751, page 543), the place of beginning;

Thence, continuing with said east line and in Renie Road, South 00 degrees 00 minutes 00 seconds West a distance of 336.02 feet to a PK spike set;

Thence, South 89 degrees 13 minutes 30 seconds West, passing through an iron pin set for reference at 20.00 feet, a total distance of 642.76 feet to an iron pin set;

Thence, North 00 degrees 00 minutes 00 seconds East a distance of 343.10 feet to an iron pin set on Marietta's south line;

Thence, North 89 degrees 51 minutes 20 seconds East with Marietta's south line, passing through an iron pin set for reference at 622.70 feet, a total distance of 642.70 feet to the place of beginning, containing 5.01 acres, according to survey by Douglas C. Seiler, Registered Surveyor #6869 on March 24, 1989, but subject to the right of way of Renie Road.

Iron pins set are 5/8" rods with caps stamped "SEILER 6869".

Bearings are based on an assumed meridian, and are intended to be used for angular determination only.

John Rank  
5.01 A

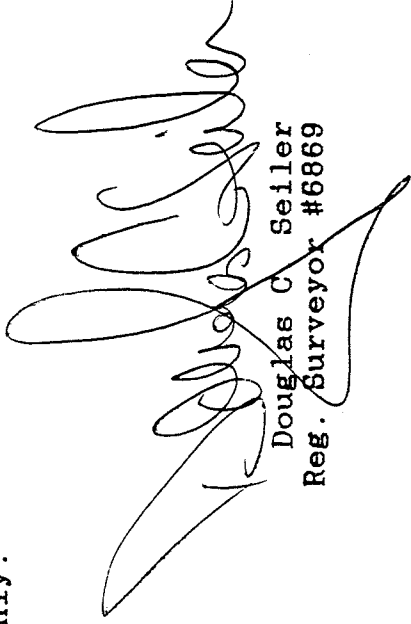

Douglas C. Seiler  
Reg. Surveyor #6869

NEW SPLIT  
TAX MAP APPROVED  
EAS 1-21-95 DATE  
INITIAL