

C-318

PLAT OF BOUNDARY SURVEY

RALPH SPRANKLE

LOTS 451-452, PLAT VOL. 2 3, PG. 9
CITY OF SHELBY, RICHLAND COUNTY, OHIO

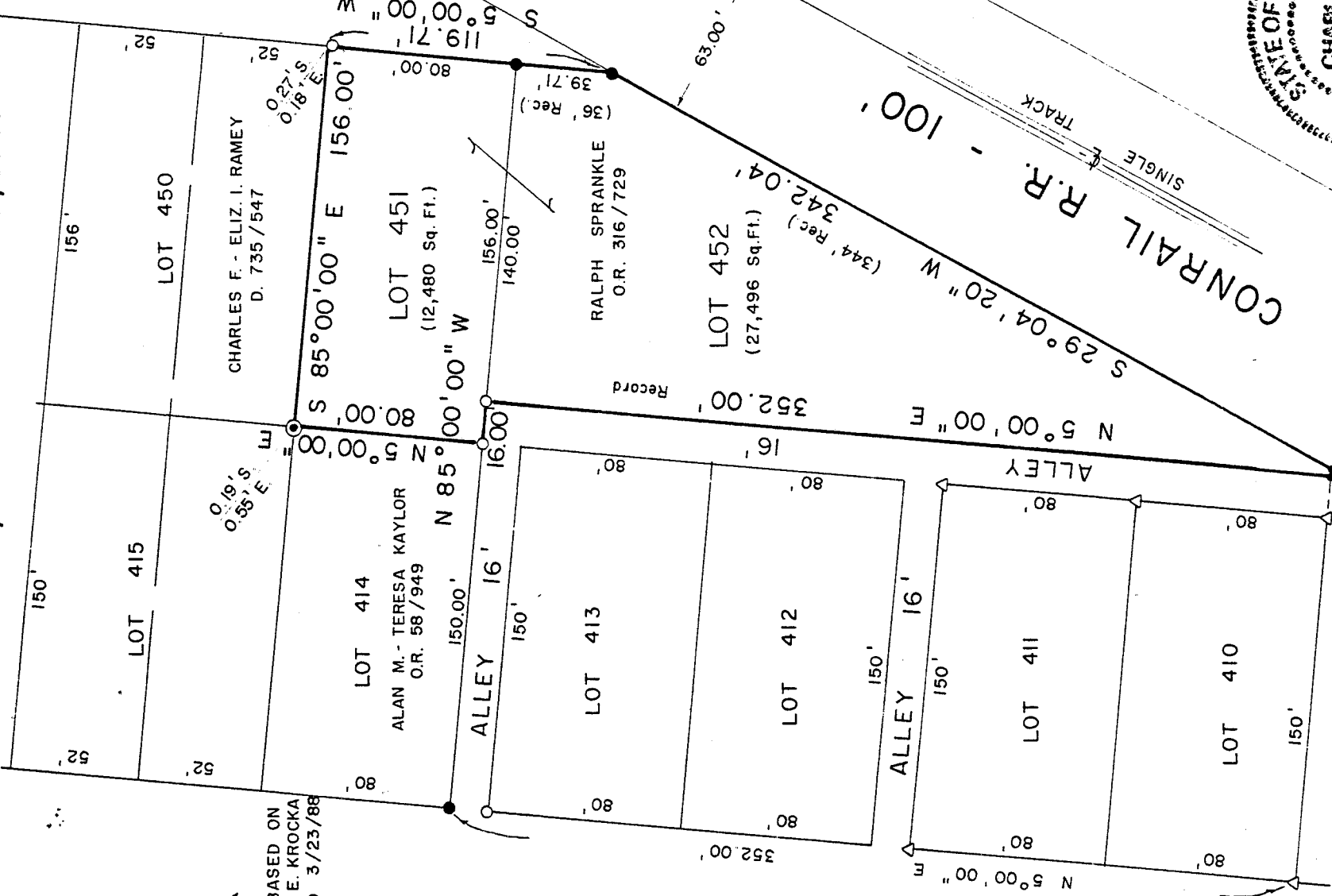

BEARINGS ARE BASED ON
A SURVEY BY F.E. KROCKA
& ASSOC., DATED 3/23/88

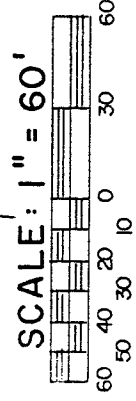

LEGEND

- IRON PIPE FOUND
- △ IRON PIN FOUND
- ◎ CONCRETE MONUMENT FOUND
- 5/8" IRON PIN SET WITH CAP
- STAMPED "C. KERG, RLS 7152"

NEW SURVEY
OF EXISTING PARCEL
TAX MAP APPROVED
 INITIAL
 2-3-95 DATE

PREPARED BY
KERG SURVEYING

Charles A. Kerg
CHARLES A. KERG
REGISTERED OHIO SURVEYOR NO. 7152
DATE: JANUARY 13, 1995

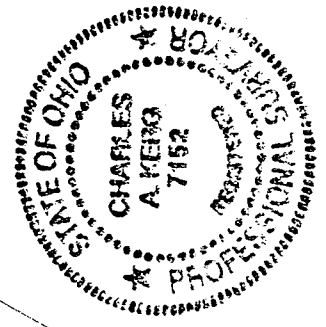

BROADWAY - 80'

VAC. ELM ST. - 96'

CONRAIL R.R. - 100'

SECOND ST. - 60'

C-318