

0-312

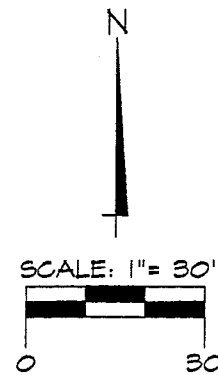

James K. Crowl
James K. Crowl
PS # 6496

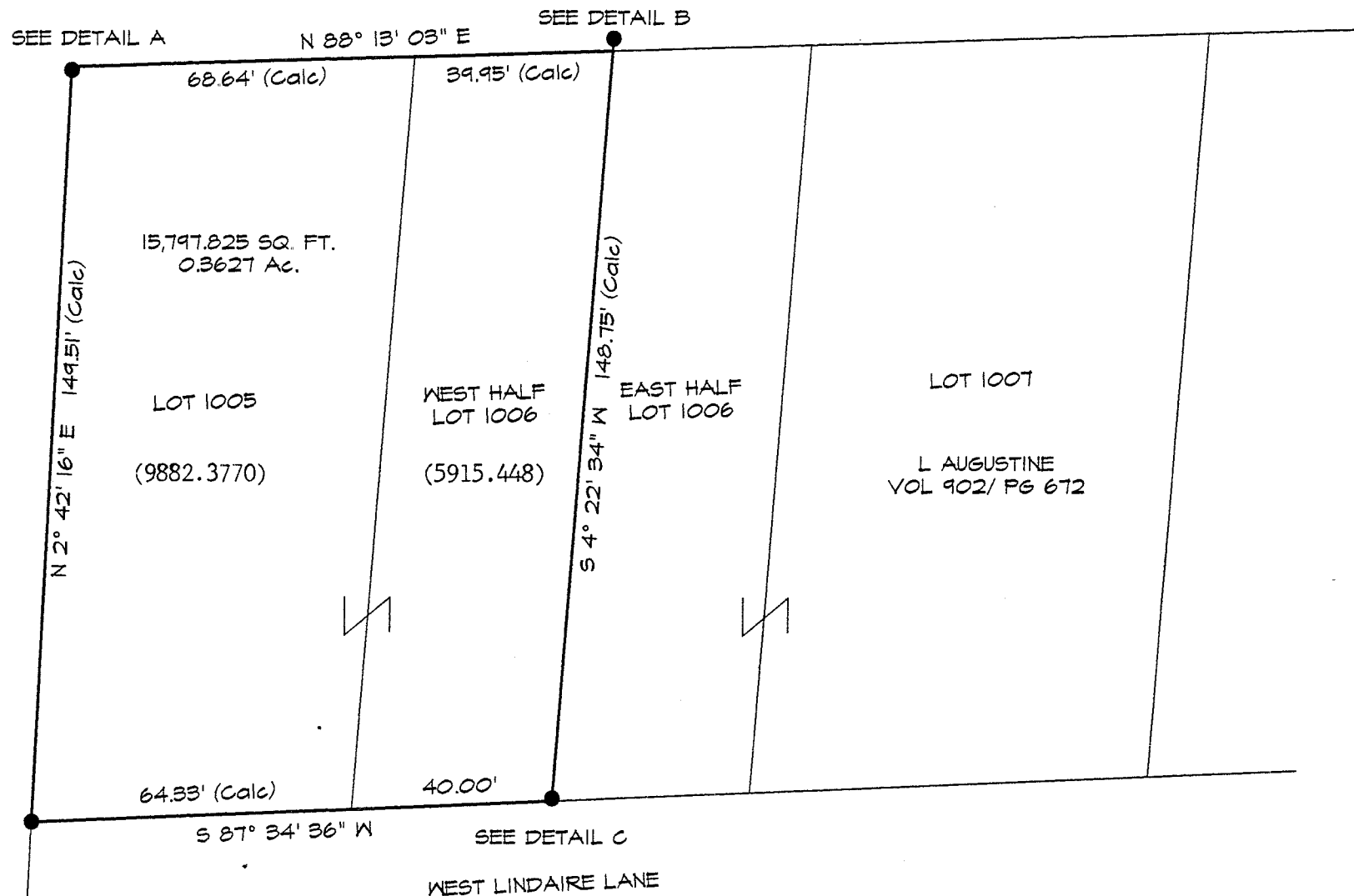
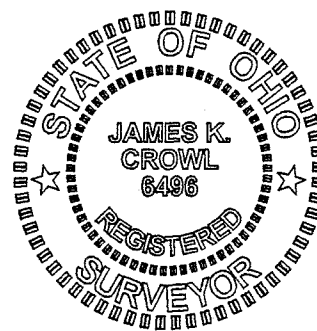

CORNER DETAILS
NOT TO SCALE

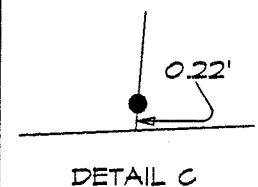
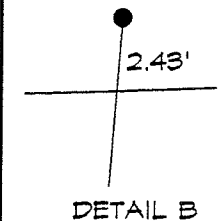
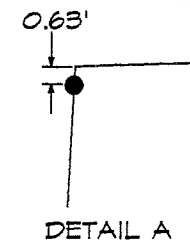

Plat of Survey
for
D Swank

Lot 1005 and West
Half Lot 1006
Village of Ontario,
Richland County,
Ohio

Plat Reference
Volume 19, Page 22
Richland County
Recorders Plat
Records

October 31, 1994 Sht 1/1

THIS SURVEY
EXISTING PARCEL
TAX MAP APPROVED
EAN 11-16-94
INITIAL DATE

● - IRON PIN FOUND

- NOTE -
ALL BEARINGS ARE ASSUMED
FOR PURPOSES OF THIS SURVEY

THIS SURVEY CLOSSES TO LESS
THAN 1: 10,000

C-312

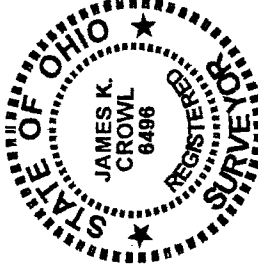
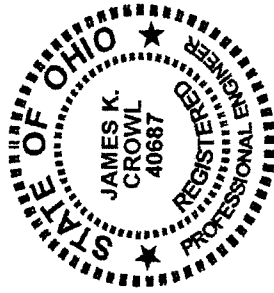

James K. Crowl, P.E., P.S.
747 South Home Road
Mansfield, Ohio 44906
(Voice) 419-529-9747
(FAX) 419-529-9747

October 31, 1994

Description

Being all of Lot 1005 and the west half of Lot 1006, Village of Ontario, Richland County, Ohio as found in Richland County Recorder's Plat Records Volume 19, Page 22, and more particularly described as follows;

Beginning at an iron pin found at the south west corner of Lot 1005, said point also being the intersection of the north right of way line of West Lindaire Lane and the west line of the above referenced allotment;

Thence N 2° 42' 16" E a distance of 149.51 feet to a point, said point referenced by an iron pin found S 2° 42' 16" W at a distance of 0.63 feet;

Thence N 88° 13' 03" E a distance of 108.59 feet to a point, said point referenced by an iron pin found N 4° 22' 34" E at a distance of 2.43 feet;

Thence S 4° 22' 34" W a distance of 148.75 feet to a point, said point referenced by an iron pin found N 4° 22' 34" E at a distance of 0.22 feet;

Thence S 87° 34' 36" W a distance of 104.33 feet to the place of beginning, and containing 15,797.825 Ft², more or less, but subject to all easements of record.

James K. Crowl
P.S. # 6496

NEW SURVEY
OF EXISTING PARCEL
TAX MAP APPROVED
JKC
11-16-94
DATE