

PLAT OF BOUNDARY SURVEY

JAMES STIMENS
PART OF THE SOUTHEAST QUARTER, SECTION THIRTY-FOUR (34)
TOWNSHIP TWENTY-ONE (21), RANGE EIGHTEEN (18), MADISON TOWNSHIP
CITY OF MANSFIELD, RICHLAND COUNTY, OHIO

NEW SPLIT
TAX MAP APPROVED

NW CORNER
SE 1/4, SEC. 34

N. LINE, SE 1/4, SEC. 34

SPIKE USED 0.3' DEEP
SPIKE FOUND ON SURFACE OF PVM T
0.7 S. & 0.2 W. OF SPIKE USED

G. A. SLOBODA
O.R. 125/585
28 A.

EVAN 12-8-92
INITIALS
DATE

INITIALS
DATE

EVAN 12-8-92
INITIALS
DATE

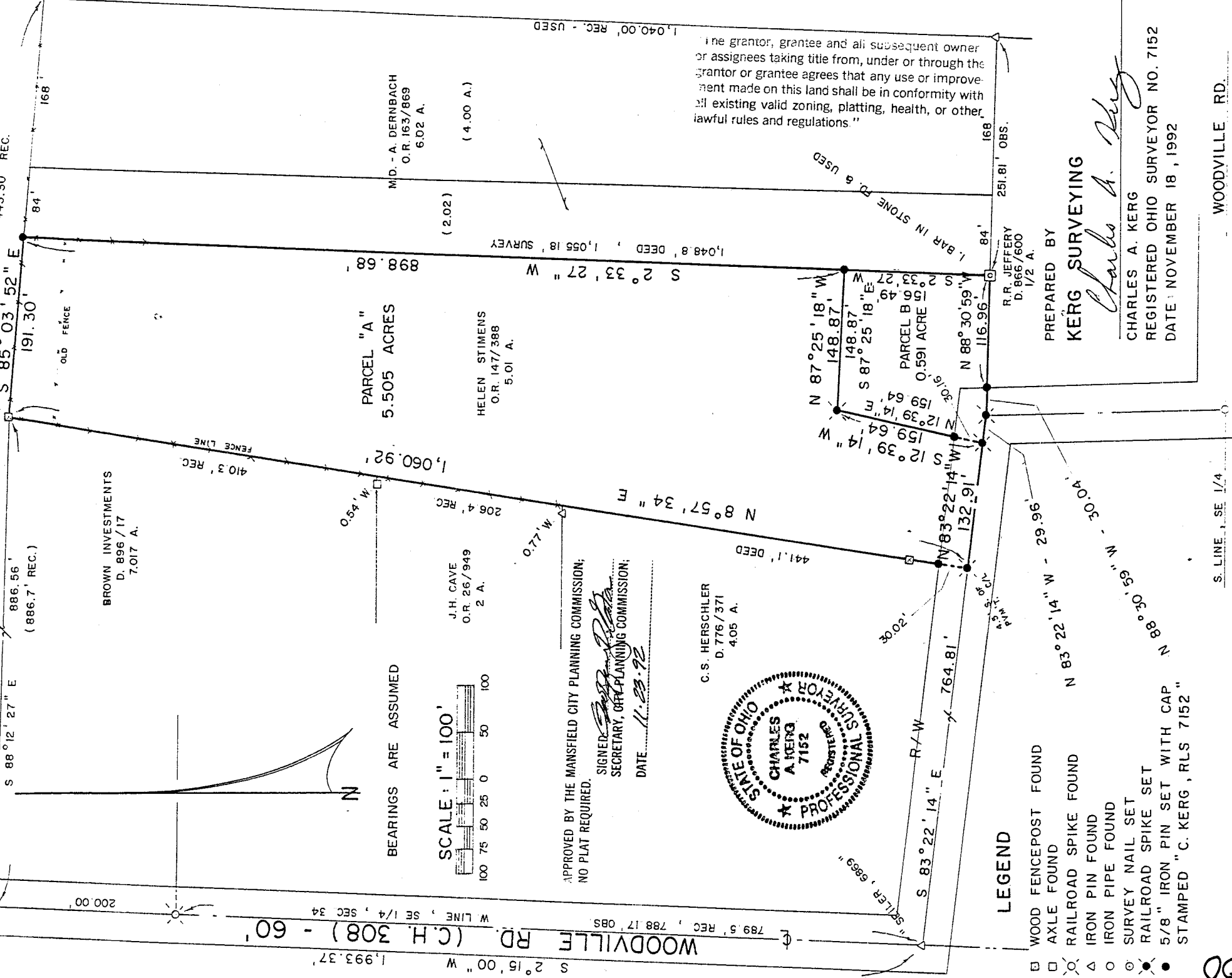

SCALE: 1" = 100'

BEARINGS ARE ASSUMED

APPROVED BY THE MANSFIELD CITY PLANNING COMMISSION;
NO PLAT REQUIRED.

SIGNED: [Signature]
SECRETARY, CITY PLANNING COMMISSION;

DATE: 11-23-92

C.S. HERSCHLER
D. 776 / 371
4.05 A.

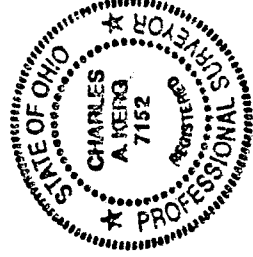

LEGEND

- WOOD FENCEPOST FOUND
- AXLE FOUND
- RAILROAD SPIKE FOUND
- IRON PIN FOUND
- IRON PIPE FOUND
- SURVEY NAIL SET
- RAILROAD SPIKE SET
- 5/8" IRON PIN SET WITH CAP
- STAMPED "C. KERG, RLS 7152"

PREPARED BY

KERG SURVEYING

[Signature]

CHARLES A. KERG

REGISTERED OHIO SURVEYOR NO. 7152

DATE: NOVEMBER 18, 1992

C-300

S. LINE, SE 1/4

WOODVILLE RD.

C-300

The grantor, grantee and all subsequent owner or assignees taking title from, under or through the grantor or grantee agrees that any use or improvement made on this land shall be in conformity with all existing valid zoning, platting, health, or other lawful rules and regulations."