

C-270

PLAT OF BOUNDARY SURVEY

VILLAGE OF LEXINGTON  
LOT 1131 & PART OF FENWAY BLVD.  
VILLAGE OF LEXINGTON, RICHLAND COUNTY, OHIO

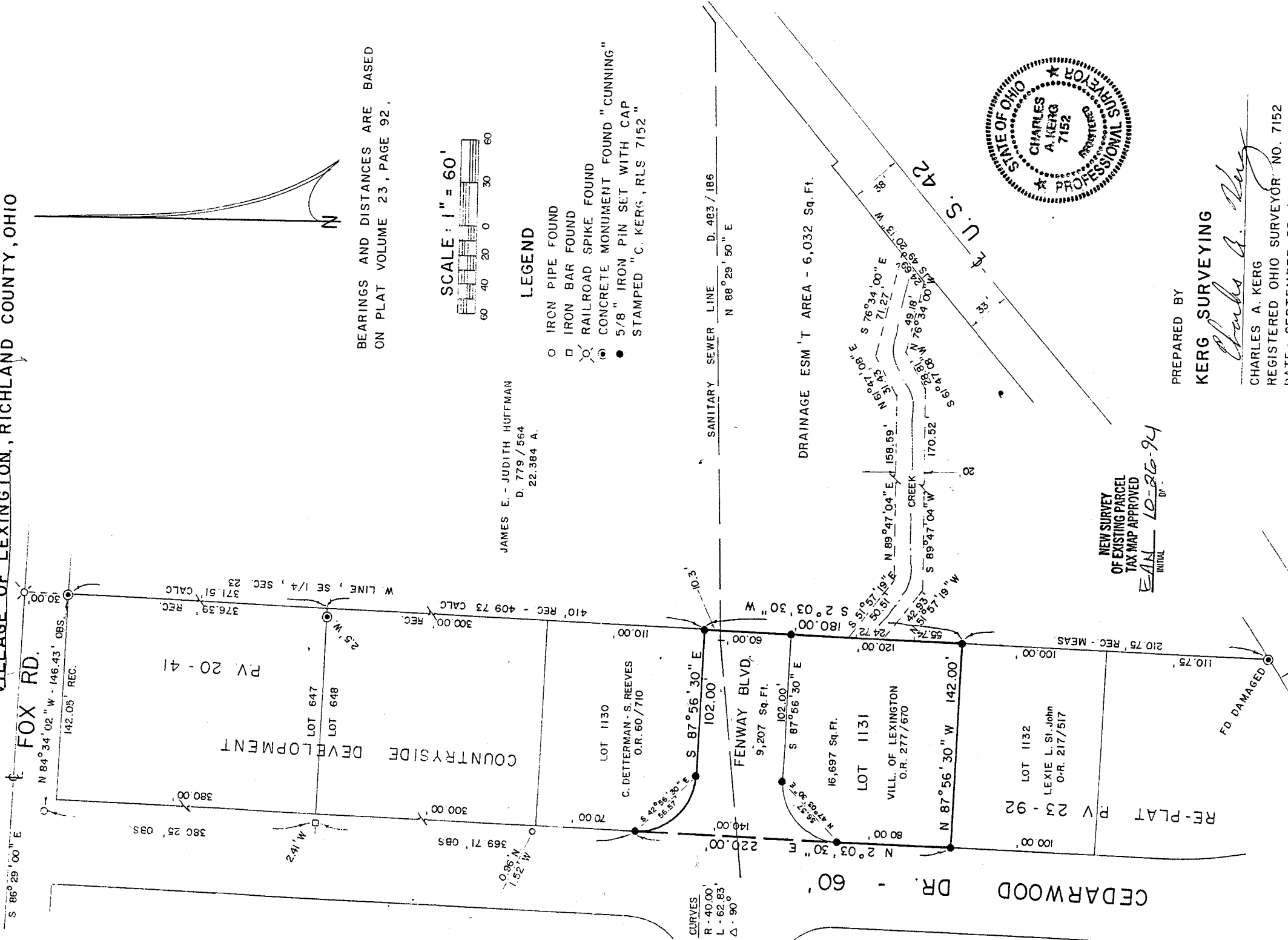

JAMES E. - JUDITH HUFFMAN  
D. 779 / 564  
22,384 A.

BEARINGS AND DISTANCES ARE BASED  
ON PLAT VOLUME 23, PAGE 92.

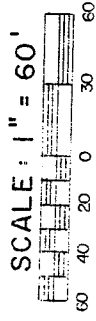

LEGEND

- IRON PIPE FOUND
- IRON BAR FOUND
- ⊗ RAILROAD SPIKE FOUND
- CONCRETE MONUMENT FOUND "CUNNING"
- 5/8" IRON PIN SET WITH CAP
- STAMPED "C. KER'S, RLS 7152"

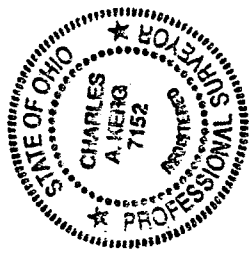

NEW SURVEY  
OF EXISTING PARCEL  
TAX MAP APPROVED  
EAM 10-26-94  
DR.

PREPARED BY

KERG SURVEYING

*Charles A. Kerg*

CHARLES A. KERG

REGISTERED OHIO SURVEYOR NO. 7152

DATE: SEPTEMBER 30, 1994

C-270

C-270