

MCKINNEY
VOL. 463 P. 73

APPROVED THIS 29 DAY OF December 1994

N.E. CORNER
N.E. 1/4 SEC. 12

THE PLACE OF
BEGINNING

Gene M. McArdle
GENE M'ARDLE
WELLER TOWNSHIP
ZONING INSPECTOR
BUILDING & ZONING
INSPECTOR

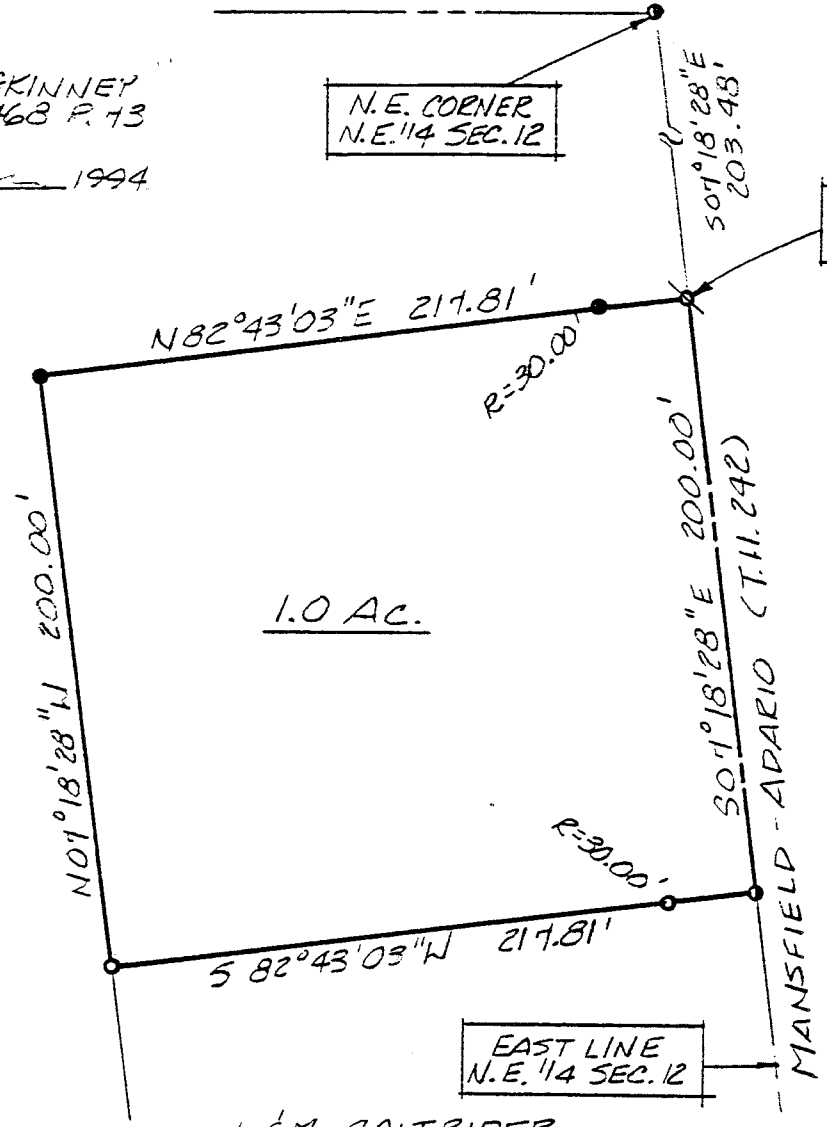

NORTH

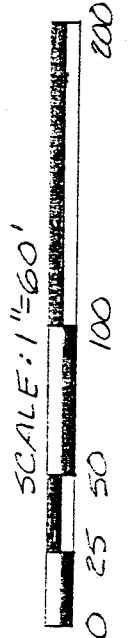

BEARINGS ARE BASED ON
ORY. 273 P. 517.

NEW SPLIT
TAX MAP APPROVED
EAN 1-3-95
DATE

EAST LINE
N.E. 1/4 SEC. 12

L. & M. CALTRIDER
ORY. 273 P. 517

- P.K. SPIKE FOUND
- IRON PIN FOUND
- SURVEY SPIKE SET
- 5/8" Ø REINFORCING RODS WITH I.D. CAPS "SEILER #6869" SET

Douglas C. Seiler 1/3/95
 SURVEY BY DOUGLAS C. SEILER
 REG. SURVEYOR #6869
 52 1/2 NORTH MAIN ST.
 MANSFIELD, OHIO
 (419) 525-3614

SURVEY PLAT FOR	
STOFFER	
PT. N.E. 1/4 SECTION 12, T-22, R-18	
WELLER TOWNSHIP	
RICHLAND COUNTY, OHIO	
DATE: DEC. 20, 1994	SCALE: 1"=60'
DRWG. NO: 942557	DRWN. BY: JAA