

C-265

APPROVED THIS \_\_\_\_\_ DAY OF \_\_\_\_\_ 1994.

JOHN HURLOW  
WASHINGTON TWP.  
ZONING INSPECTOR

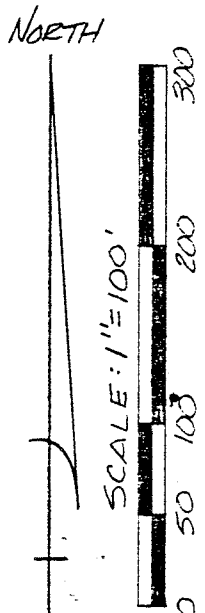
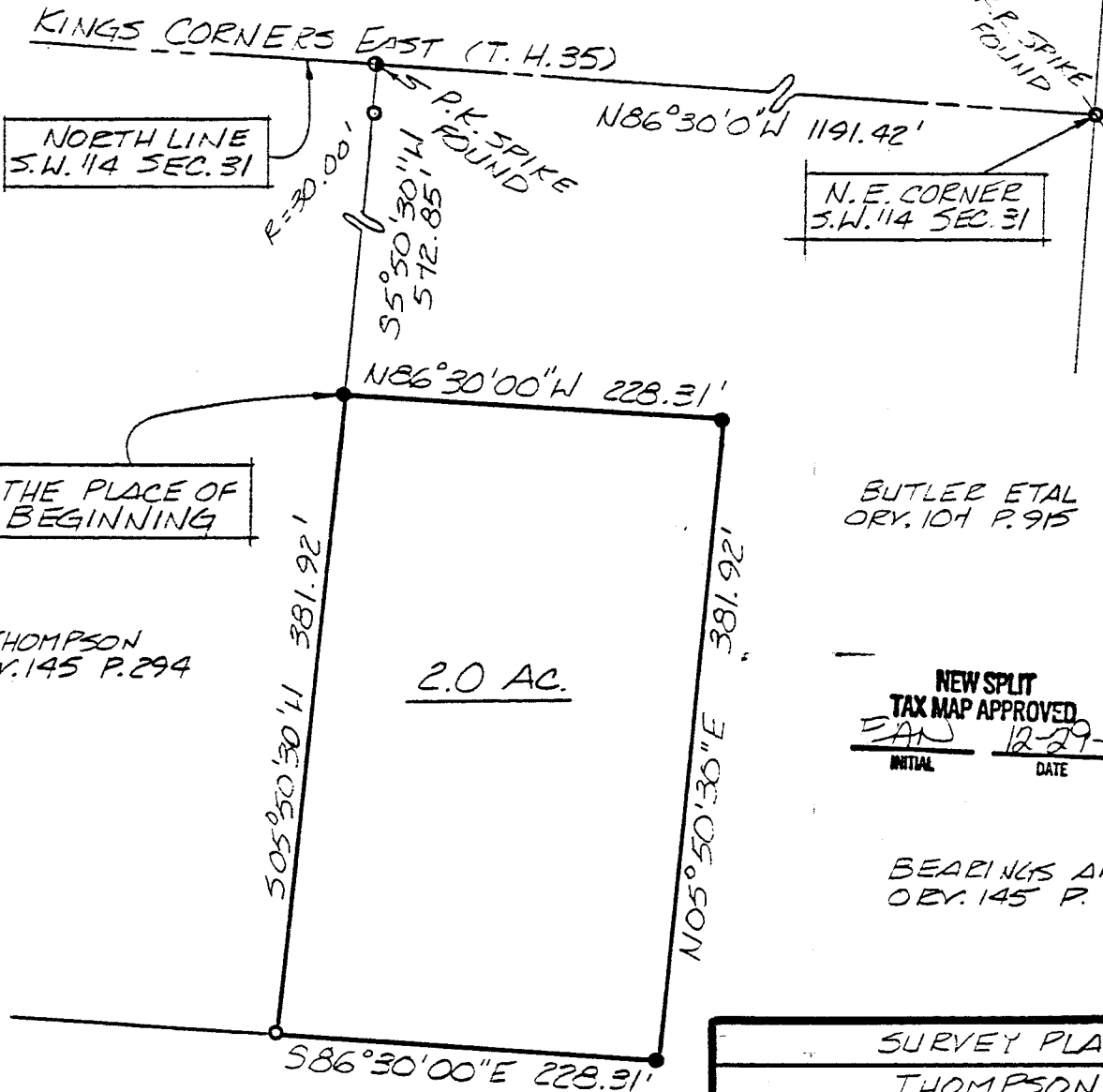

NEW SPLIT  
TAX MAP APPROVED  
JAN 12-29-94  
INITIAL DATE

BEARINGS ARE BASED ON  
ORY. 145 P. 294

THOMPSON  
ORY. 145 P. 294

BUTLER ETAL  
ORY. 101 P. 915

THE PLACE OF  
BEGINNING

NORTH LINE  
S.W. 1/4 SEC. 31

N. E. CORNER  
S.W. 1/4 SEC. 31

2.0 AC.

*Douglas C. Seiler* 12/31/94  
 SURVEY BY: DOUGLAS C. SEILER  
 REG. SURVEYOR #6869  
 2212 NORTH MAIN ST.  
 MANSFIELD, OHIO  
 (419) 525-3644

- IRON PIN FOUND
- 5/8" Ø REINFORCING RODS WITH I.D. CAPS "SEILER #6869" SET.

SURVEY PLAT FOR	
THOMPSON	
PT. S.W. 1/4 SECTION 31, T-20, R-18 WASHINGTON TOWNSHIP RICHLAND COUNTY, OHIO	
DATE: DEC. 21, 1994	SCALE: 1"=100'
DRWG. NO: 942559	DRWN. BY: JAA

C-2105