

C-253

F & F. LARIBEE

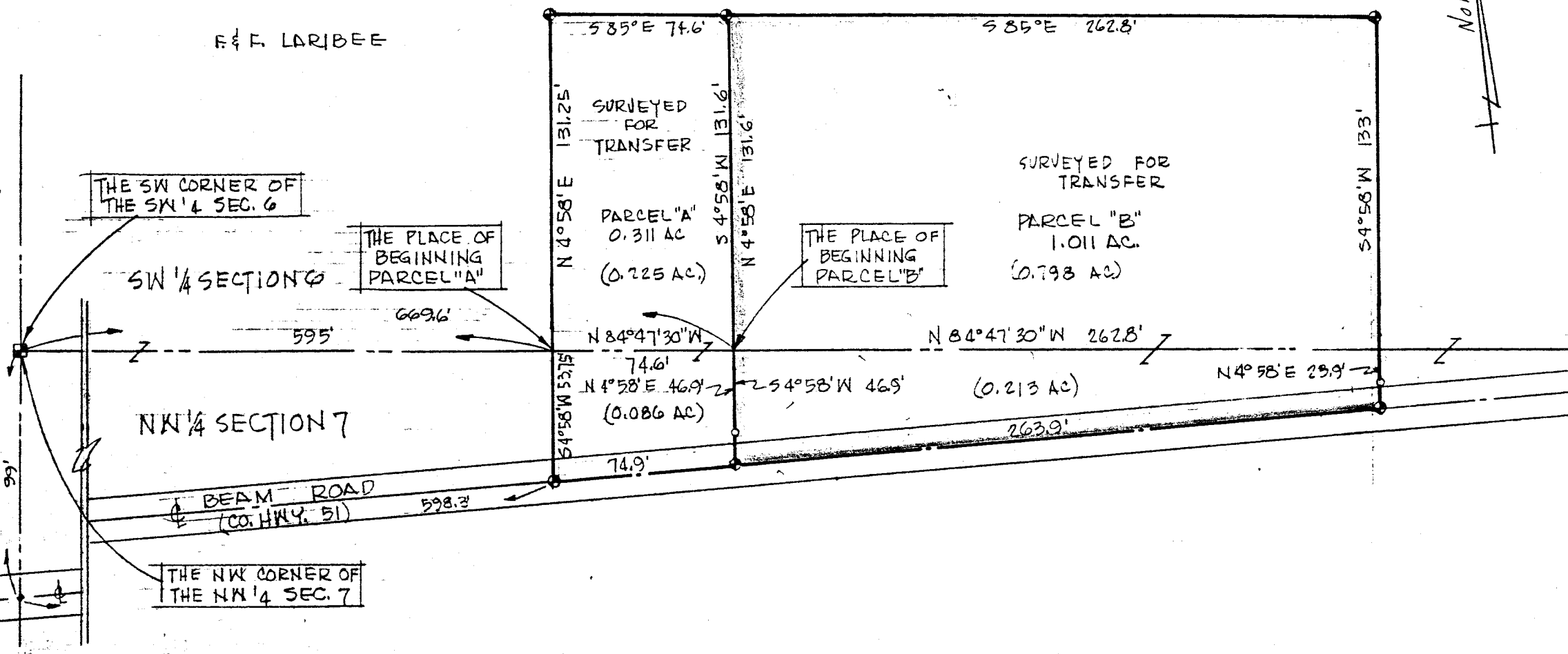

SURVEY PLAT FOR PROPERTY TRANSFER	
FOSTER LARIBEE	
PT. SW 1/4 SECTION 6 &	
PT. NW 1/4 SECTION 7	
SPRINGFIELD TOWNSHIP	
RICHLAND COUNTY, OHIO	
DATE: MAY 31, 1978	SCALE: 1"=50'
DRAWING NO.: 781442	DRWN. BY: JAS

*Justin A. Seiler*

SURVEY BY: JUSTIN A. SEILER  
REG. SURVEYOR # 4421



C-253