

SYMBOLS

- I.P. WITH CAP #6252 SET
- I.P. FOUND
- CONC. MON. MARKED
- CUNNING FOUND

SURVEY PLAT

PT. DL 175, 176 & 177  
CITY OF MANSFIELD  
RICHLAND CO., OHIO

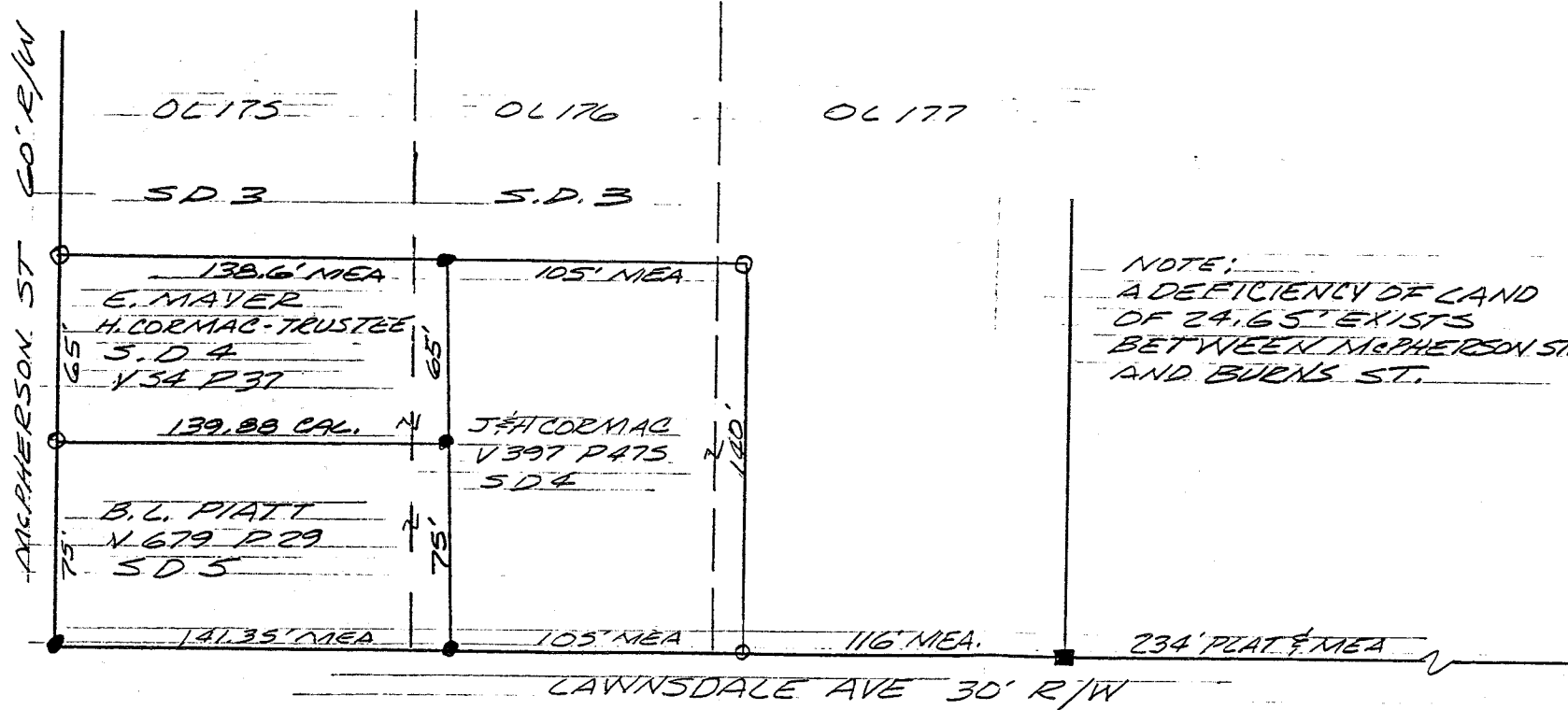

NOTE:  
A DEFICIENCY OF LAND  
OF 24.65' EXISTS  
BETWEEN McPHERSON ST.  
AND BURNS ST.

SURVEY AT THE REQUEST  
OF J. H. CORMAC &  
B. L. PIATT  
MUTUAL AGREEMENT  
TO ESTABLISH BOUNDARY  
LINES



*John W. Napier Jr.* 6/14/08  
JOHN W. NAPIER JR.  
REG. SURVEYOR #6252