

C-246

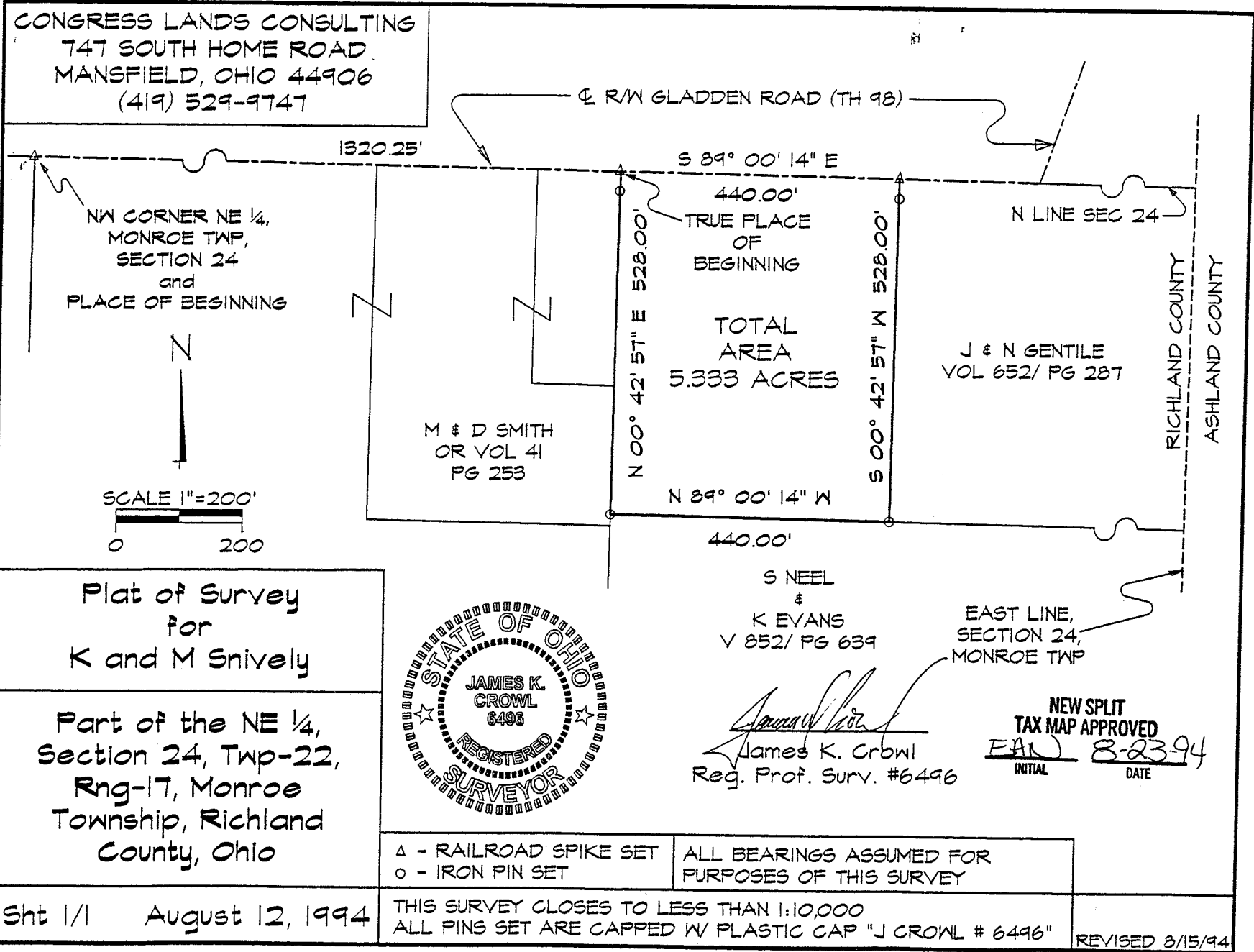

OR
Monroe Twp 20000
N. R. Snively

C-246

C-246

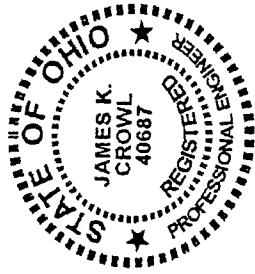

James K. Crowl, P.E., P.S.
747 South Home Road
Mansfield, Ohio 44906
(Voice) 419-529-9747
(FAX) 419-529-9747

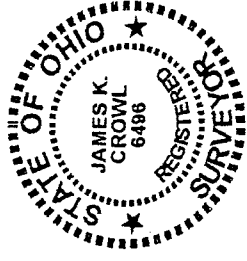

August 12, 1994

Description

Kim and Mike Snively
5.3333 Acre Parcel

Being a part of the northeast 1/4, Section 24, Twp-22, Rng-17, Monroe Township, Richland County, Ohio and more particularly described as follows;

Beginning at a railroad spike set at the northwest corner of the northeast 1/4, Section 24 as referenced above;

Thence S 89° 00' 14" E along and with the centerline of right-of-way for Gladden Road (TH 98), said centerline also being the north line of Section 24, Monroe Township, a distance of 1320.25 feet to a railroad spike set, said point referenced by an iron pin set S 00° 42' 57" W at a distance of 30.00 feet, said point also being the true place of beginning;

Thence continuing along and with the previously referenced ^{BEARING} centerline, and Section line a distance of 440.00 feet to a railroad spike set, said point referenced by an iron pin set S 00° 42' 57" W at a distance of 30.00 feet;

Thence S 00° 42' 57" W a distance of 528.00 feet to an iron pin set;

Thence N 89° 00' 14" W a distance of 440.00 feet to an iron pin set;

Thence N 00° 42' 57" E a distance of 528.00 feet to the true place of beginning and containing 5.3333 acres, more or less, but subject to all highways and easements of record.

James K. Crowl
Registered Professional
Surveyor # 6496

NEW SPLIT
TAX MAP APPROVED
EAC INITIAL 8-23-94 DATE

OK
Monroe Twp. Comm
R.D. Andrew