

For 524-7252

Plot of Survey  
for  
Lee Harp

Being a part of the South-  
west Qtr., Sect. 21, Twp. 23,  
R. 17, Mifflin Township,  
Richland County, Ohio  
April 8, 1989

D. E. Caudill  
V-877, P-174 - 1.392 Ac.

D. L. Harp  
V-842, P-745 - 3.608 Ac.

NEW SPLIT  
TAX MAP APPROVED  
*[Signature]*  
INITIAL DATE  
8-16-94

S.W. Cor, S.W.  
Qtr., Sect. 21

N 88° 20' E - 1380.0'

Peterson Rd. T.H. 295

South line, S.W. Qtr., Sect. 21

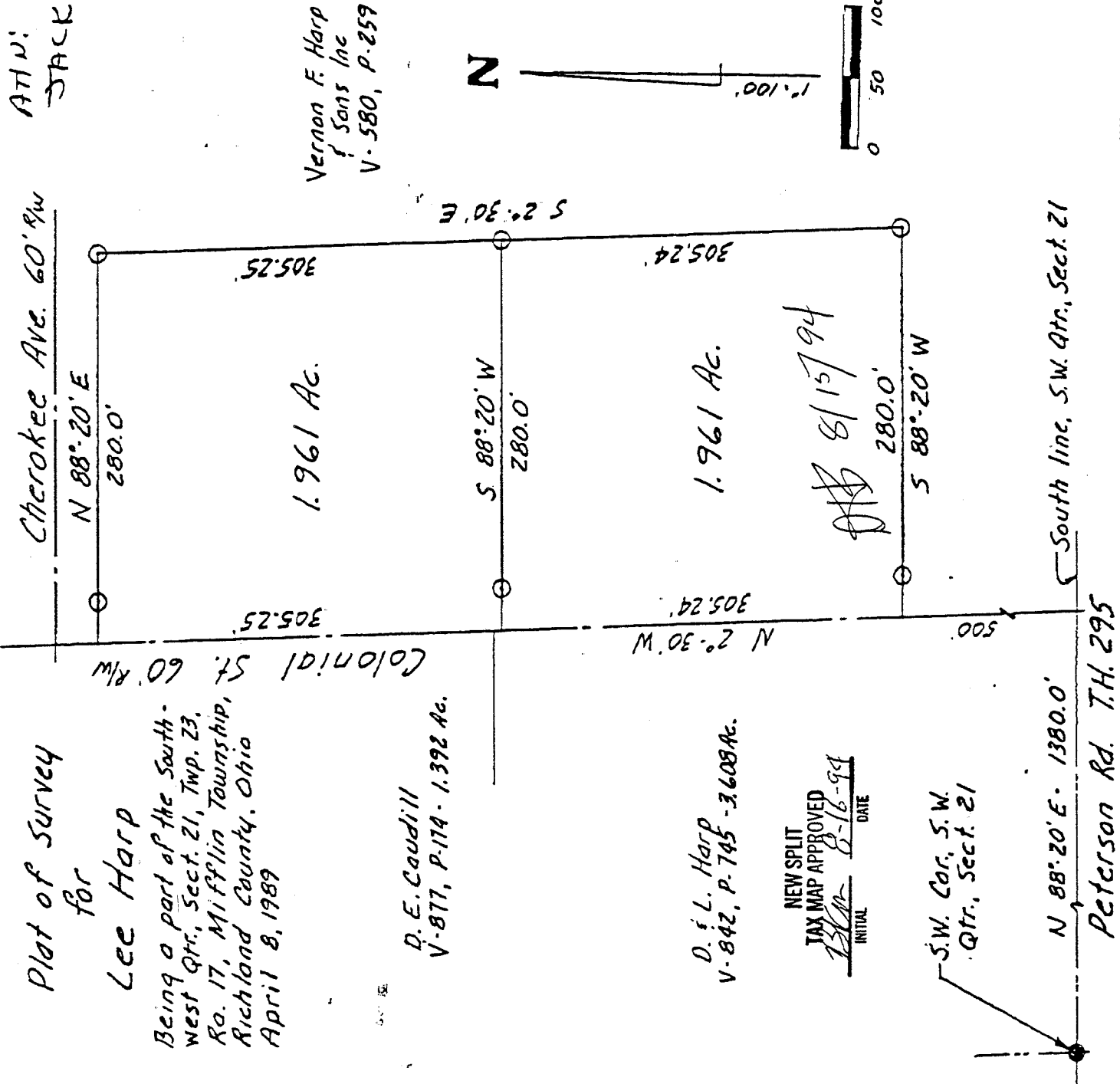

Vernon F. Harp  
f Sons Inc  
V-580, P-259

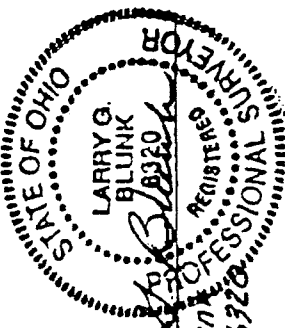
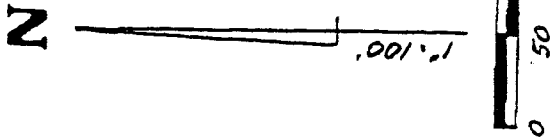

*[Signature]*  
Larry G. Blunk  
Reg. Surv. # 6320

- R.R. Spike Found
- I.P. Set-Capped "Blunk-6320"

Basis of Bearings: Deed Vol. 842, P. 745

C-237

C-237

DESCRIPTION  
FOR  
LEE HARP

LOCATED IN THE TOWNSHIP OF MIFFLIN, COUNTY OF RICHLAND, STATE OF OHIO AND BEING A PART OF THE SOUTHWEST QUARTER OF SECTION 21, TOWNSHIP 23, RANGE 17 AND MORE PARTICULARLY DESCRIBED AS FOLLOWS:

BEGINNING AT A RAILROAD SPIKE FOUND IN THE SOUTHWEST CORNER OF THE SOUTHWEST QUARTER OF SECTION 21.

THENCE N 88° 20' E ALONG THE SOUTH LINE OF SAID QUARTER A DISTANCE OF 1380.0 FEET TO ITS INTERSECTION WITH THE CENTERLINE OF COLONIAL STREET.

THENCE N 2° 30' W ALONG THE CENTERLINE OF COLONIAL STREET A DISTANCE OF 500.0 FEET TO THE TRUE PLACE OF BEGINNING.

THENCE CONTINUING N 2° 30' W ALONG THE CENTERLINE OF COLONIAL STREET A DISTANCE OF 305.24 FEET.

THENCE N 88° 20' E PASSING THRU AN IRON PIN SET AT 30.0 FEET A TOTAL DISTANCE OF 280.0 FEET TO AN IRON PIN SET.

THENCE S 2° 30' E A DISTANCE OF 305.24 FEET TO AN IRON PIN SET.

THENCE S 88° 20' W PASSING THRU AN IRON PIN SET AT 250.0 FEET A TOTAL DISTANCE OF 280.0 FEET TO THE TRUE PLACE OF BEGINNING AND CONTAINING 1.961 ACRES MORE OR LESS BUT SUBJECT TO ALL LEGAL HIGHWAYS ALSO ALL EASEMENT OF RECORD.

BASIS OF BEARINGS: DEED VOL. 842, PAGE 745.

*Larry G. Blunk*  
LARRY G. BLUNK  
REGISTERED SURVEYOR #6320  
APRIL 8, 1989

NEW SPLIT  
TAX MAP APPROVED  
*Blm* 8-18-94  
INITIAL DATE

