

PLAT OF SURVEY FOR JERRY STURGILL

SECTION 29 LOT # ---
 TOWNSHIP 22 CITY / VILLAGE ---
 RANGE 18 FRANKLIN TOWNSHIP
 QUARTER SW RICHLAND COUNTY, OHIO

LEGEND:

- ▲ - P.K. NAIL FOUND
- △ - P.K. NAIL SET
- - RAILROAD SPIKE FOUND
- - RAILROAD SPIKE SET
- - FENCE POST FOUND
- - IRON PIN FOUND
- - IRON PIN SET - CAPPED
- - BLUNK 6320 "

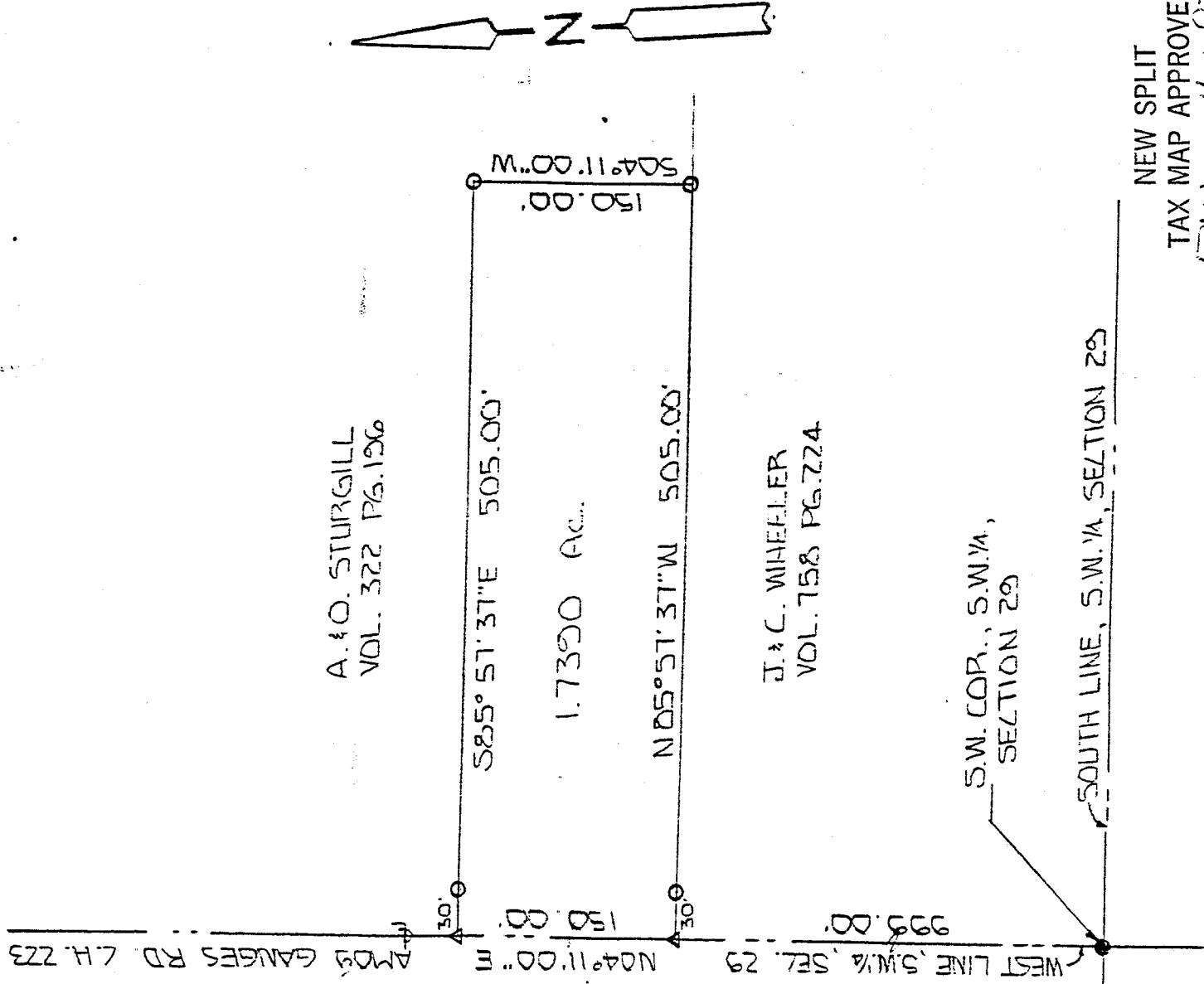

BASIS OF BEARINGS: SURVEY BY J.A. SEILER 6-15-77

I HEREBY CERTIFY THAT THE ABOVE PLAT AND THE FIELD SURVEY IT REPRESENTS ARE TRUE TO THE BEST OF MY KNOWLEDGE

Larry G. Blunk

LARRY G. BLUNK
PROFESSIONAL SURVEYOR # 6320

3-28-93
DATE

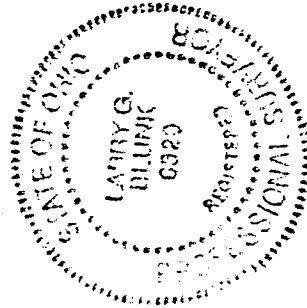

6-236

C-236

C-236

DESCRIPTION
FOR
JERRY STURGILL

Located in the Township of Franklin, County of Richland, State of Ohio and being a part of the Southwest Quarter of Section 29, Township 22, Range 18 and more particularly described as follows:

Beginning at an iron pin found in the Southwest Corner of the Southwest Quarter of Section 29.

Thence N 04 degrees 11' 00" E along the west line of the Southwest Quarter of Section 29, said line also being the centerline of Amoy Ganges Rd. C.H. 223, a distance of 999.00 feet to a p.k. nail set and the True Place of Beginning.

Thence continuing N 04 degrees 11' 00" E along the west line of the Southwest Quarter of Section 29, said line also being the centerline of Amoy Ganges Rd. C.H. 223, a distance of 150.00 feet.

Thence S 85 degrees 57' 37" E passing thru an iron pin set at 30.00 feet a total distance of 505.00 feet to an iron pin set.

Thence S 04 degrees 11' 00" W a distance of 150.00 feet to an iron pin set.

Thence N 85 degrees 57' 37" W passing thru an iron pin set at 475.00 feet a distance of 505.00 feet to the True Place of Beginning and containing 1.7390 acres more or less but subject to all legal highways also all easements of record.

Basis of Bearings: Survey by J. A. Seiler, 6-15-77

Larry G. Blunk
Larry G. Blunk, P.S. #6320
March 28, 1993

