

C-231

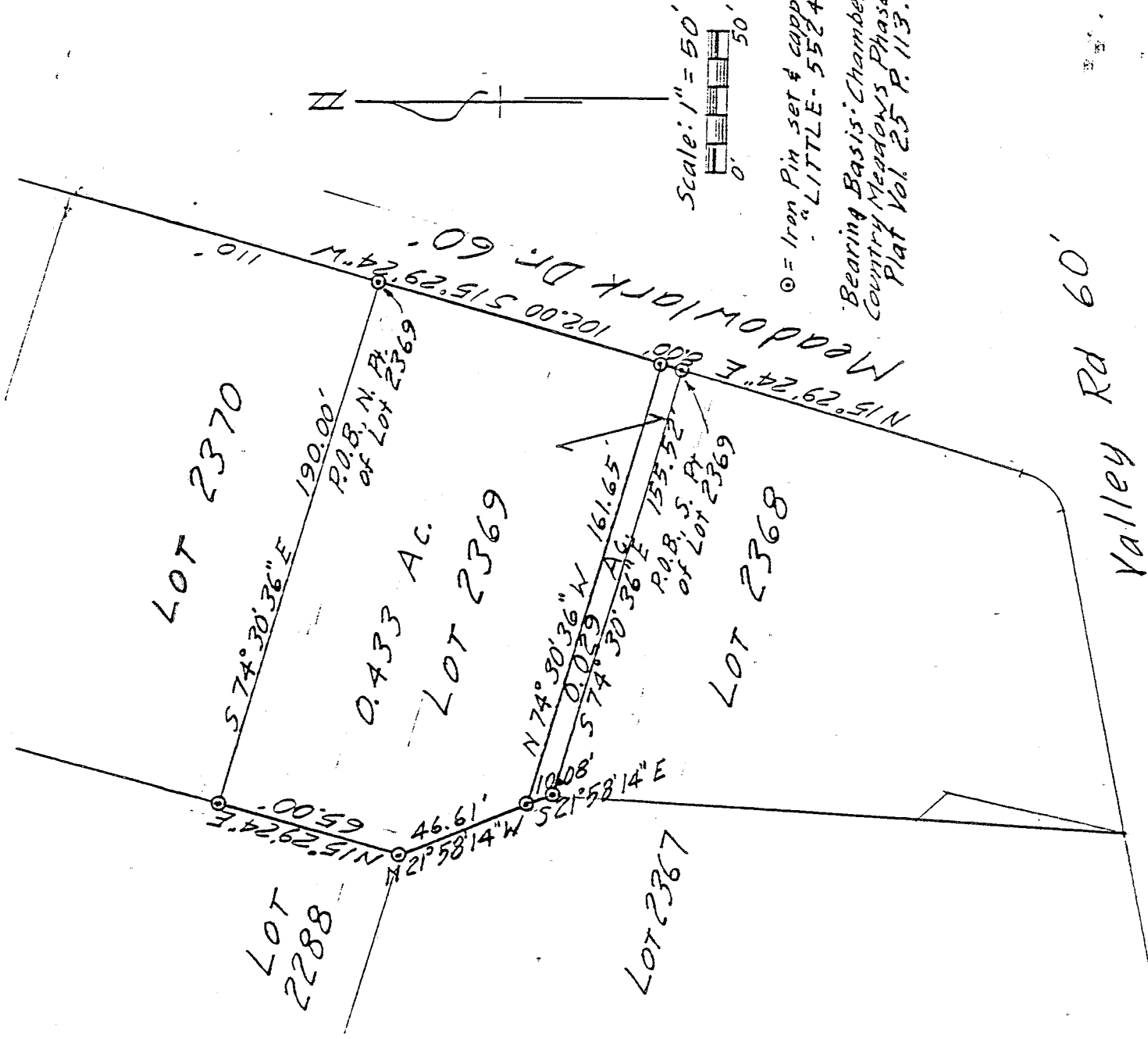

DRAWING OF NORTH AND SOUTH PARTS OF LOT 2369

IN THE VILLAGE OF ONTARIO, OHIO

PART OF NW 1/4 SECTION 26
TOWNSHIP 21 RANGE 19
SPRINGFIELD TOWNSHIP
RICHLAND COUNTY, OHIO

Robert M. Little
Registered Surveyor # Ohio 5524
August 4, 1994

C-231

ROBERT M. LITTLE
PROFESSIONAL SURVEYOR AND ENGINEER

67 Redwood Rd., Mansfield, Ohio, 44907
Phone 419 / 756-5056
Deut 27:17

DESCRIPTION OF SOUTH PART OF LOT 2369

IN THE VILLAGE OF ONTARIO, OHIO

PART OF NW 1/4 SECTION 26
TOWNSHIP 21 RANGE 19
SPRINGFIELD TOWNSHIP
RICHLAND COUNTY, OHIO

Part of Lot 2369 of the consecutively numbered lots of Ontario, Ohio as shown in the plat for Chambers Country Meadows, Phase Three and further described as follows;

Beginning at an iron pin, set and capped, marking the southeast corner of said Lot 2369, being also the northeast corner of Lot 2368, being also a point on the westerly right-of-way line of Meadowlark Drive;

Thence North 15° 29' 24" East a distance of 8.00 feet to an iron pin, set and capped, said course being with said right-of-way line;

Thence North 74° 30' 36" West a distance of 161.65 feet to an iron pin, set and capped, in the westerly line of said Lot 2369;

Thence South 21° 58' 14" East a distance of 10.08 feet to an iron pin, set and capped, marking an exterior corner of said lot;

Thence South 74° 30' 36" East a distance of 155.52 feet to the point of beginning;

Containing 0.029 acres of land, more or less, but subject to all legal easements of record;

Bearing basis: Chambers Country Meadows Phase One, Plat Volume 25, Page 113.

Grantees, their heirs and assigns do hereby covenant and agree that the parcel of land described in this instrument will not be conveyed by said grantees, heirs and assigns, unless said parcel fronts on a public highway or dedicated street, or is sold together with land fronting on a public highway ^{or road} dedicated street.

Robert M. Little

Robert M. Little
Registered Surveyor # Ohio 5524
August 5, 1994

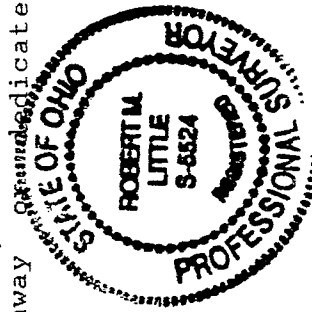

NEW SPLIT
TAX MAP APPROVED
RM 8-16-94
INITIAL DATE

C-231

C-231

ROBERT M. LITTLE
PROFESSIONAL SURVEYOR AND ENGINEER
47 Meadows Road, Mansfield, Ohio, 44707
Phone 419 / 756-1000
Date 8-17

DESCRIPTION OF NORTH PART OF LOT 2369
IN THE VILLAGE OF ONTARIO, OHIO

PART OF NW 1/4 SECTION 26
TOWNSHIP 21 RANGE 19
SPRINGFIELD TOWNSHIP
RICHLAND COUNTY, OHIO

Part of Lot 2369 of the consecutively numbered lots of Ontario, Ohio as shown in the plat for Chambers Country Meadows, Phase Three and further described as follows;

Beginning at an iron pin, set and capped, marking the northeast corner of said Lot 2369, being also the southeast corner of Lot Meadowlark Drive;

Thence South 15° 29' 24" West a distance of 102.00 feet to an iron pin, set and capped, said course being with said right-of-way line;

Thence North 74° 30' 36" West a distance of 161.65 feet to an iron pin, set and capped, in the westerly line of said Lot 2369;

Thence North 21° 58' 14" West a distance of 46.61 feet to an iron pin, set and capped, marking an exterior corner of said lot;

Thence North 15° 29' 24" East a distance of 65.00 feet to an iron pin, set and capped, marking an exterior corner of said lot;

Thence South 74° 30' 36" East a distance of 190.00 feet to the point of beginning;

Containing 0.433 acres of land, more or less, but subject to all legal easements of record;

Bearing basis: Chambers Country Meadows Phase One, Plat Volume 25 Page 113.

Robert M. Little
Registered Surveyor # Ohio 5524
August 5, 1994

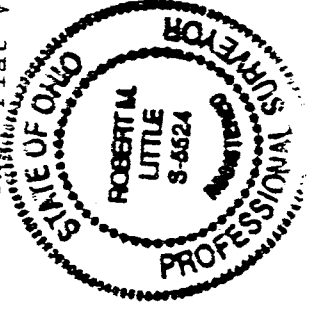

NEW SURVEY
OF EXISTING PARCEL
TAX MAP APPROVED
Initial RLM DATE 8-16-94