

C-2229

PLAT OF SURVEY FOR WILLIAM HARDIN

LEGEND:

- ▲ - P.K. NAIL FOUND
- △ - P.K. NAIL SET
- - RAILROAD SPIKE FOUND
- - RAILROAD SPIKE SET
- - FENCE POST FOUND
- - IRON PIN FOUND
- - IRON PIN SET - CAPPED
- - BLUNK 6320 "

SECTION 6 LOT # -

TOWNSHIP ZZ CITY / VILLAGE -

RANGE 17 MONRDE TOWNSHIP

QUARTER NE RICHLAND COUNTY, OHIO

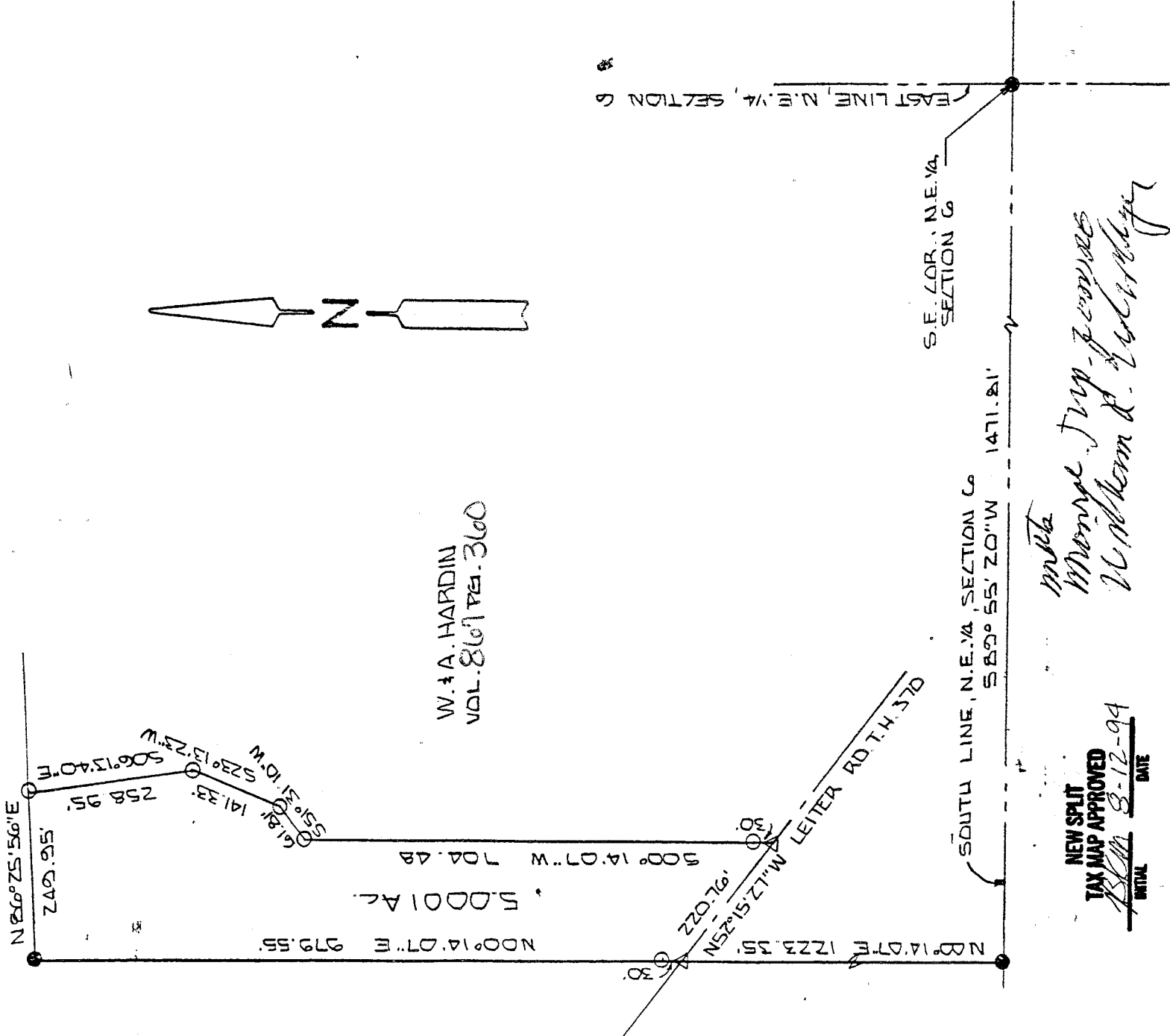

NEW SPLIT
TAX MAP APPROVED
Larry G. Blunk
INITIAL LB DATE 8-12-94

note
Monroe, Trip - 7/20/94
William A. Hardin

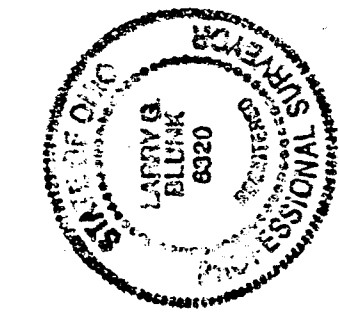

200' 200'
SCALE 1" = 200'

BASIS OF BEARINGS: SURVEY BY S.E. NORRIS

I HEREBY CERTIFY THAT THE ABOVE PLAT AND THE FIELD SURVEY IT REPRESENTS ARE TRUE TO THE BEST OF MY KNOWLEDGE

Larry G. Blunk

LARRY G. BLUNK
PROFESSIONAL SURVEYOR # 6320

AUG 8 1994
DATE

C-229

DESCRIPTION
FOR
WILLIAM HARDIN

Located in the Township of Monroe, County of Richland, State of Ohio and being a part of the Northeast Quarter of Section 6, Township 22, Range 17 and more particularly described as follows:

Beginning at an iron pin found in the Southeast Corner of the Northeast Quarter of Section 6.

Thence S 89 degrees 55' 20" W along the south line of the Northeast Quarter of Section 6 a distance of 1471.81 feet to an iron pin found.

Thence N 00 degrees 14' 07" E a distance of 1223.35 feet to a p.k. nail set in the centerline of Leiter Rd. T.H. 370 and the True Place of Beginning.

Thence continuing N 00 degrees 14' 07" E passing thru an iron pin set at 30.00 feet a total distance of 979.55 feet to an iron pin found.

Thence N 86 degrees 25' 56" E a distance of 249.95 feet to an iron pin set.

Thence S 06 degrees 13' 40" E a distance of 258.95 feet to an iron pin set.

Thence S 23 degrees 13' 23" W a distance of 141.33 feet to an iron pin set.

Thence S 51 degrees 31' 10" W a distance of 61.81 feet to an iron pin set.

Thence S 00 degrees 14' 07" W passing thru an iron pin set at 674.48 feet a total distance of 704.48 feet to a p.k. nail set in the centerline of Leiter Rd. T.H. 370.

Thence N 52 degrees 15' 27" W along the centerline of Leiter Rd. T.H. 370 a distance of 220.76 feet to the True Place of Beginning and containing 5.0001 acres more or less but subject to all legal highways also all easements of record.

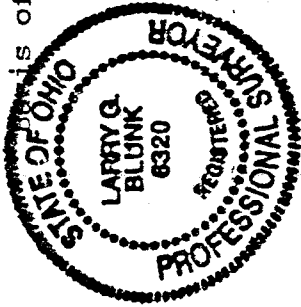

Points of Bearings: Survey by S.E. Norris

Larry G. Blunk
Larry G. Blunk, P.S. #6320
August 6, 1994

MEMBERS
MEMBER IMPROVEMENT
William R. [Signature]

NEW SPLIT
TAX MAP APPROVED
[Signature] 8-12-94
DATE

C-229