

C-226

C-226

### SURVEY PLAT

BEING LOT NUMBER 10608 AND LOT NUMBER 10609  
AND PART OF LOT NUMBER 10607, CITY OF MANSFIELD  
COUNTY OF RICHLAND, STATE OF OHIO

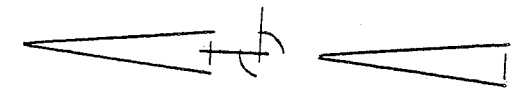

SCALE: 1 IN = 50 FT.  
50 25 0 50

FOR EST HILL RD.

N-39°-25'-14"-E

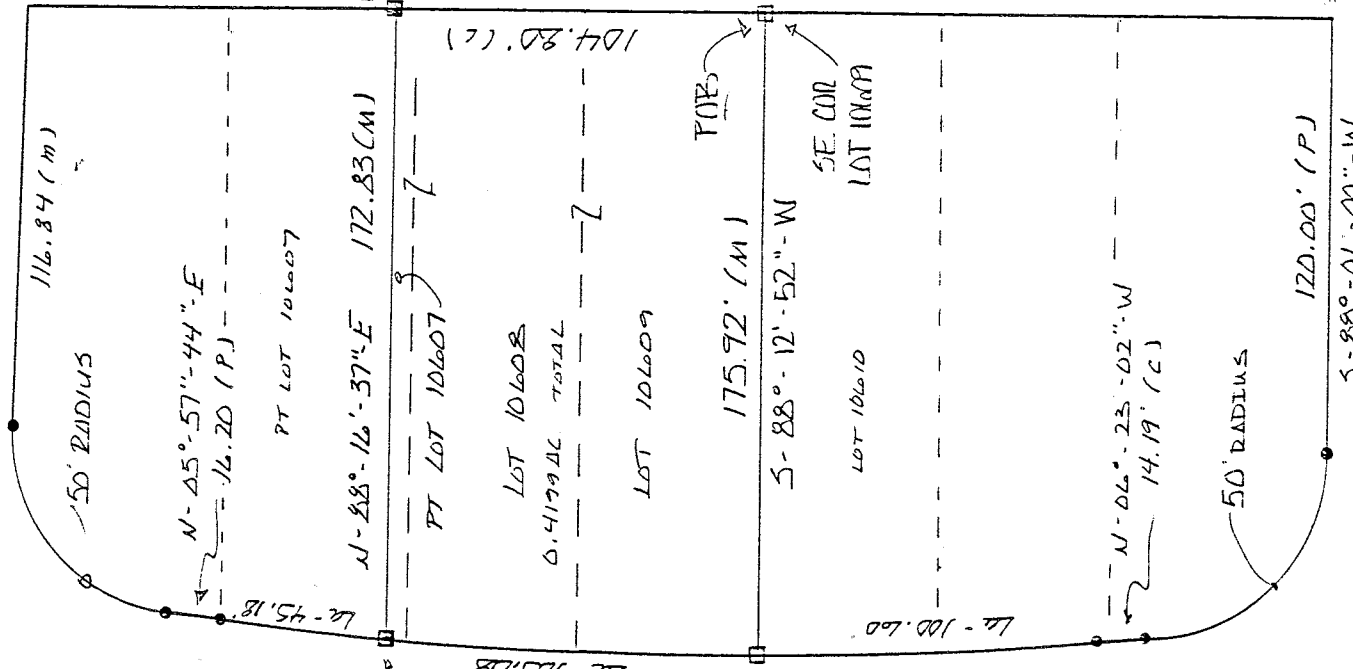

IP FND.  
S-72°-55'-11"-E  
(1.08')

A-04°-13'-37"  
E-1424.40'  
LL-105.06'  
CB-N-00°-25'-04"-E

DICKSON PARKWAY

SE COR  
LAT 10609

S-88°-12'-52"-W

LOT 10610

N-06°-23'-02"-W  
14.19' (C)

120.00' (P)  
S-88°-01'-00"-W

EDGE WOOD RD.

S-01°-18'-01"-E

IP FND  
N-45°-01'-25"V  
(2.75')  
366.52' (C)

#### LEGEND

- P.C. OR P.T.
- IRON PIPE FOUND
- I.P. W/CAP SET
- (C) CALCULATED
- (M) MEASURED
- (P) PLATTED

NEW SURVEY  
OF EXISTING PARCEL  
TAX MAP APPROVED  
*EBK* 8-10-94  
INITIAL DATE

ERROR OF CLOSURE  
EXCEEDS 1:10000

#### CERTIFICATION

I EDWARD G. BLACK, P.S., REGISTERED SURVEYOR NUMBER 6365,  
DO HEREBY CERTIFY THE ABOVE PLAT TO BE A TRUE REPRESENTATION  
OF AN ACTUAL FIELD SURVEY PERFORMED BY ME IN JULY OF 1994.  
ALL BEARINGS ARE FOR THE PURPOSE OF ANGULAR MEASUREMENT ONLY.

EDWARD G. BLACK, P.S. Edward G. Black, P.S.,

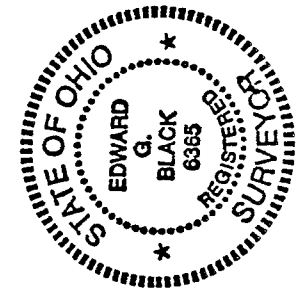

C-226

LEGAL DESCRIPTION OF 0.4199 ACRES

BEING LOT NUMBER 10608, LOT NUMBER 10609 AND PART OF LOT NUMBER 10607 IN THE CITY OF MANSFIELD, COUNTY OF RICHLAND, STATE OF OHIO AND BEING MORE PARTICULARLY DESCRIBED AS FOLLOWS:

BEGINNING AT AN IRON PIN WITH CAP SET IN THE SOUTHEAST CORNER OF LOT NUMBER 10609;

THENCE SOUTH - 88 DEG. - 12 MIN. - 52 SEC. - WEST AND ALONG THE SOUTH LINE OF SAID LOT A DISTANCE OF ONE HUNDRED SEVENTY FIVE AND NINETY TWO HUNDREDTHS (175.92) FEET TO AN IRON PIN WITH CAP SET IN THE EAST RIGHT OF WAY LINE OF DICKSON PARKWAY;

THENCE NORTH ALONG A CURVE TO THE RIGHT AND SAID DICKSON PARKWAY RIGHT OF WAY LINE AN ARC DISTANCE OF ONE HUNDRED FIVE AND EIGHT HUNDREDTHS (105.08) FEET TO A POINT REFERENCED BY AN IRON PIPE FOUND NORTH - 72 DEG. - 55 MIN. - 17 SEC. - WEST AT (1.08) FEET, SAID CURVE HAS A CHORD BEARING OF NORTH - 00 DEG. - 23 MIN. - 04 SEC. - EAST AND A CHORD DISTANCE OF (105.06) FEET;

THENCE NORTH - 88 DEG. - 16 MIN. - 37 SEC. - EAST A DISTANCE OF ONE HUNDRED SEVENTY TWO AND EIGHTY THREE HUNDREDTHS (172.83) FEET TO A POINT REFERENCED BY AN IRON PIPE FOUND SOUTH - 45 DEG. - 01 MIN. - 23 SEC. - EAST AT (2.73) FEET;

THENCE SOUTH - 01 DEG. - 18 MIN. - 01 SEC. - EAST A DISTANCE OF ONE HUNDRED FOUR AND EIGHTY HUNDREDTHS (104.80) FEET TO THE PLACE OF BEGINNING.

CONTAINING 0.4199 ACRES OF LAND MORE OR LESS BUT SUBJECT TO ALL LEGAL HIGHWAYS AND EASEMENTS OF RECORD.

THE ABOVE DESCRIPTION WAS MADE FROM AN ACTUAL FIELD SURVEY PERFORMED BY EDWARD G. BLACK, P.S., REGISTERED SURVEYOR NUMBER 6365, IN JULY OF 1994. ALL BEARINGS ARE FROM AN ASSUMED MERIDIAN AND ARE FOR THE PURPOSE OF ANGULAR MEASUREMENT ONLY.

NEW SURVEY  
OF EXISTING PARCEL  
TAX MAP APPROVED  
EBM INITIAL 8-10-99 DATE

0222-2